

2-20-87

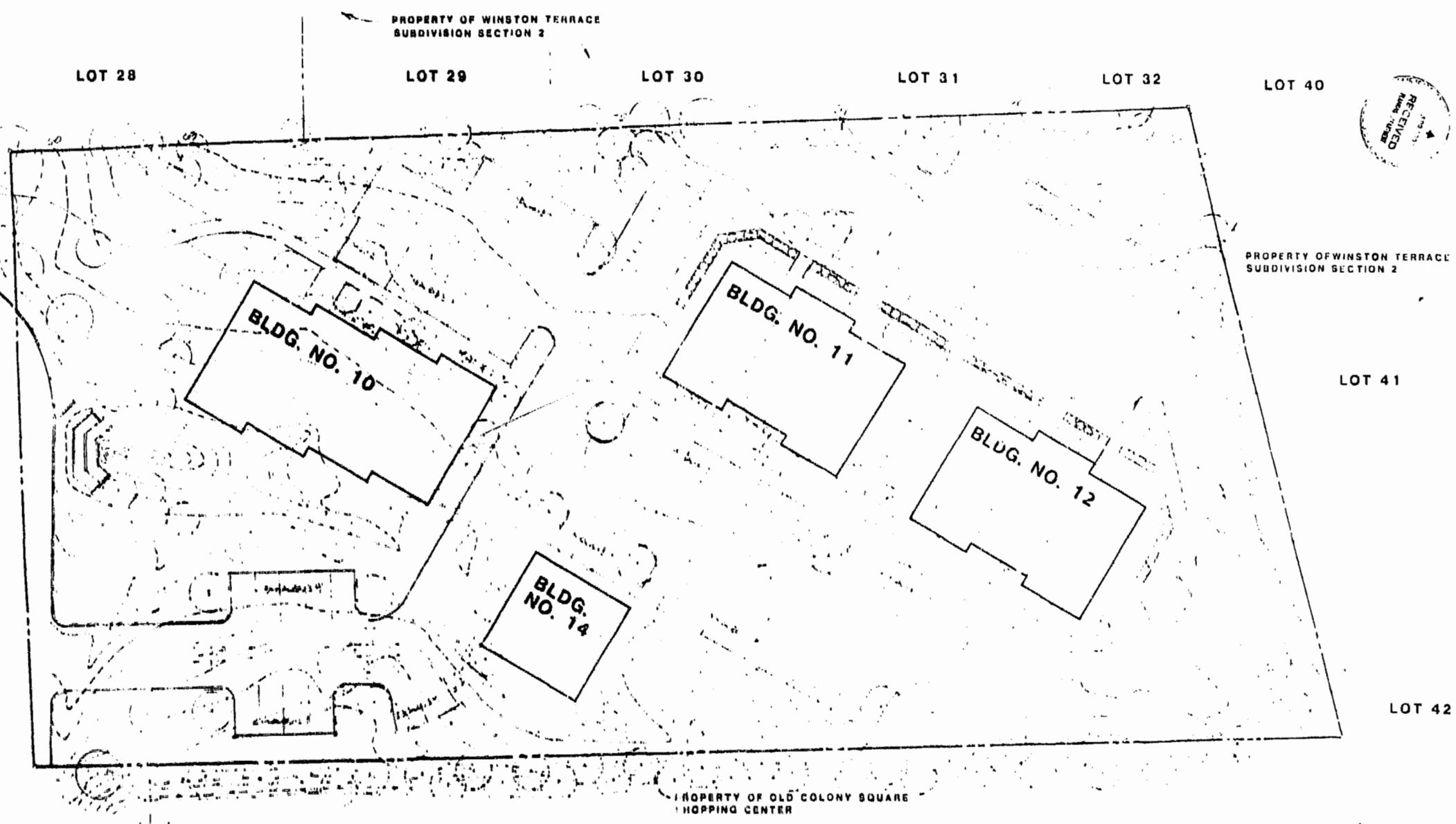

REVISIONS
DATE
COMM NO.

WILLIAMSBURG OFFICE PARK
JAMES CITY COUNTY, VIRGINIA
LANDSCAPE PLAN - BUILDING 10, 11, 12, 14

RE: Development Concepts of Virginia, Inc., - Proffers

LANDSCAPE PLAN

TREE & SHRUBBERY SCHEDULE

MARK	COMMON NAME	BOTANICAL NAME	HEIGHT	ROOT	REMARKS
1	DEODAR CEDAR	CEDRUS DEODARA	4'-10'	B & D	
2	BLUE RUG JUNIPER	JUNIPERUS HORIZONTALIS MILTONE	31"	CAN	5'0.C. *
3	MINT JULEP JUNIPER	JUNIPERUS CHINEENSIS "MINT JULEP"	36"	B & B	
4	WHITE PINE	PINUS STROBUS	7'-8'	B & B	SCREEN, 10'0.C. *
5	HONEY LOCUST	JULIPIA TRIACANTHOS "HONAIPO"	10'-12'	B & D	2-2.5" CAL.
6	HEMLOCK	TSUGA CANADENSIS	7'-8'	B & B	
7	NORWAY MAPLE	ACER PLATANIFOLIA	11'-10'	B & D	2-2.5" CAL.
8	JAPANESE HOLLY	ILEX CRENATA	24"	CAN	1'0.C. * TRIM AS SPT. HEDGE FORM

MARK	COMMON NAME	BOTANICAL NAME	HEIGHT	ROOT	REMARKS
9	ORIENTAL CHERRY	PRUNUS BERRULATA KWANZAN	8'-10'	B & D	
10	HELLBRE HOLLY	ILEX CRENATA HELLCRE	21"	CAN	1'0.C. *
11	MITE JUNIPER	JUNIPERUS CHINEENSIS "MITE"	30"	B & D	6'0.C. *
12	WHITE DOGWOOD	CORNUS FLORIDA	7'-8'	B & D	AT LEAST 1" CAL.
13	ACALEA	ACALEA HENRIKSONII	24"	CAN	1'0.C. *
14	BLACK PINE	PINUS THUNBERGII	7'	B & D	WELL BRANCHED
15	FLOWERING CRABAPPLE	MALUS FLORIBUNDA	7'	B & D	
16	PINK DOGWOOD	CORNUS FLORIDA RUBRA	7'-8'	B & D	AT LEAST 1" CAL.

1. ALL DEEDS TO BE FILED IN THE PUBLIC RECORDS.
2. ALL DISTURBED AREAS TO BE RESTORED TO ORIGINAL CONDITION.
3. THIS SCHEDULE IS INTENDED FOR INFORMATION ONLY.

MARK	COMMON NAME	BOTANICAL NAME	HEIGHT	ROOT	REMARKS
17	BRADFORD PEAR	EUROSA TATEYANA	11'-12'	B & B	2.5" CAL.
18	CLEVELAND CYPRUS	QUERCUS CUMERICUS	11'	B & B	
19	PRINCE WELFORD OLEA	OLEA PRINCEWELFORDIANA	11'-12'	B & B	1' CAL.
20	RED BUD GLODY	AMELANORHIZA	11'-12'	B & B	
21	UNCIER PARSNIP	AMELANORHIZA	11'	B & B	
22	UNCIER PARSNIP	AMELANORHIZA	11'	B & B	
23	RED BUD	AMELANORHIZA	11'-12'	B & B	



KARL E. KOHLER
ASSOCIATES
ARCHITECTS
30 MAPLE AVENUE WEST
JAMES CITY COUNTY, VIRGINIA 22180
PHONE 703 281 7970

L1



10:46 am.
Recorded 16 days of Aug 1990
485
398
Melanie Swain Clerk