

I HEREBY CERTIFY THAT TO THE BEST OF MY KNOWLEDGE AND BELIEF THAT CONSTRUCTION OF THE UNITS DEPICTED HEREON IS SUBSTANTIALLY COMPLETED AND THAT THIS PLAN IS ACCURATE, CORRECT AND IN COMPLIANCE WITH THE PROVISIONS OF SUB-SECTION 55-79.58(b), VA. CODE ANNO.(1979 CUM. SUP.) GIVEN UNDER MY HAND THIS DAY

STATE CERTIFIED ARCHITECT DATE

UNIT NO.	LOWER BOUNDARY	UPPER BOUNDARY
716	56.00	64.00
717	56.00	64.00
718	65.17	73.17
719	65.17	73.17

(1) DATUM NATIONAL OCEAN SURVEY 0.00=M.S.L. (PRE. 1972 ADJUSTMENT)

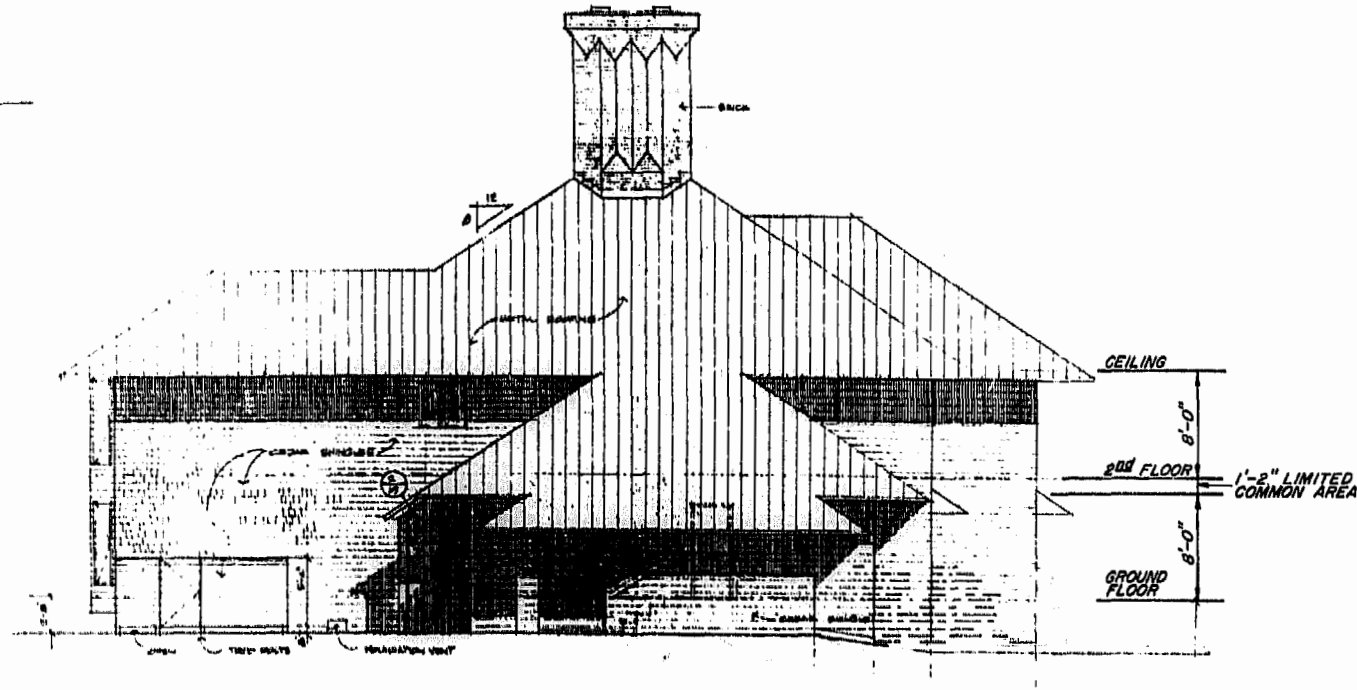

SIDE ELEVATION

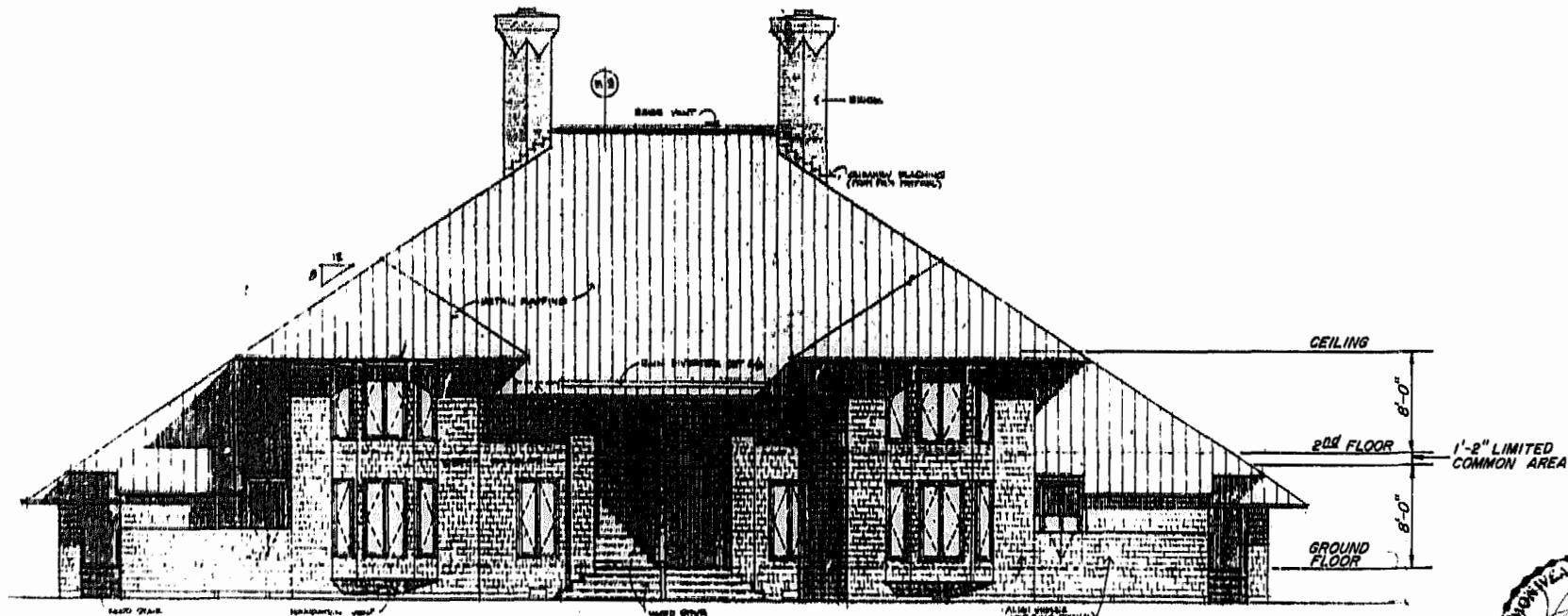

FRONT ELEVATION

BUILDING "4"

EXHIBIT B
 CONFERENCE CENTER CONDOMINIUM
 PHASE 2A
 BEING A SUBDIVISION OF PROPERTY OF
 BUSCH PROPERTIES, INC.
 KINGSMILL ON THE JAMES
 JAMES CITY COUNTY, VIRGINIA
 SCALE: 1" = 8' DATE: 5/07/90
 Langley and McDonald, P.C.
 VIRGINIA BEACH AND WILLIAMSBURG, VIRGINIA
 Bainbridge and Associates
 ARCHITECTS
 SHEET 13 OF 16

