

**OWNER'S CERTIFICATE**

The subdivision of land shown on this plat and known as LOTS 13 & 14, SECTION 4, REVISED CYPRESS POINT SUBDIVISION is with the free consent and in accordance with the desire of the undersigned owners, proprietors and/or trustees.

Mark D. Slye 29 June 90  
 MARK D. SLYE Date  
Balmer J. Slye 6/29/90  
 BALEMER J. SLYE Date

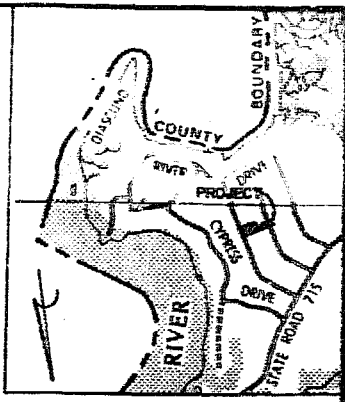

LOCATION MAP

**CERTIFICATE OF NOTARIZATION**

State of Virginia  
 City/County of Williamsburg, James City a Notary Public in and for the City/County and State aforesaid, do hereby certify that the persons whose names are signed to the foregoing writing have acknowledged the same before me in the City/County aforesaid. Given under my hand this 18th day of June 1990. My commission expires 27th 1993.

[Signature]  
 Signature

**CERTIFICATE OF NUMBER OF TITLE**

The property shown on this plat was conveyed by Andre H. Gill and Susan Gill to Mark D. Slye and Balmer J. Slye by deed dated May 25, 1988 and recorded in the Office of the Clerk of the Circuit Court of the County of James City in Deed Book 392 Page 622.

**APPLICANT'S CERTIFICATE**

I hereby certify that to the best of my knowledge or belief, this plat complies with all of the requirements of the Board of Supervisors and Ordinances of the County of James City, Virginia, regarding the platting of subdivisions within the County.

[Signature] June 25, 1990  
 L.V. WOODRUM, C.E.P. Date

All construction or land development activities shall be subject to the requirements of the Chesapeake Bay Preservation Area Designation and Management Regulations (VR-173-02-01) and any local ordinances adopted pursuant thereto. These regulations and ordinances may place additional requirements on lots recorded after September 30, 1989, and may limit development of lots. Owners should familiarize themselves with the regulations and ordinances and are encouraged to contact the James City County Director of Code Compliance for more information.

**CERTIFICATE OF RECORDAL**  
 This subdivision is approved by the undersigned in accordance with existing subdivision regulations and may be admitted to record.  
 Date \_\_\_\_\_  
 Virginia Department of Transportation  
 Virginia Department of Health  
 Subdivision Agent of James City County

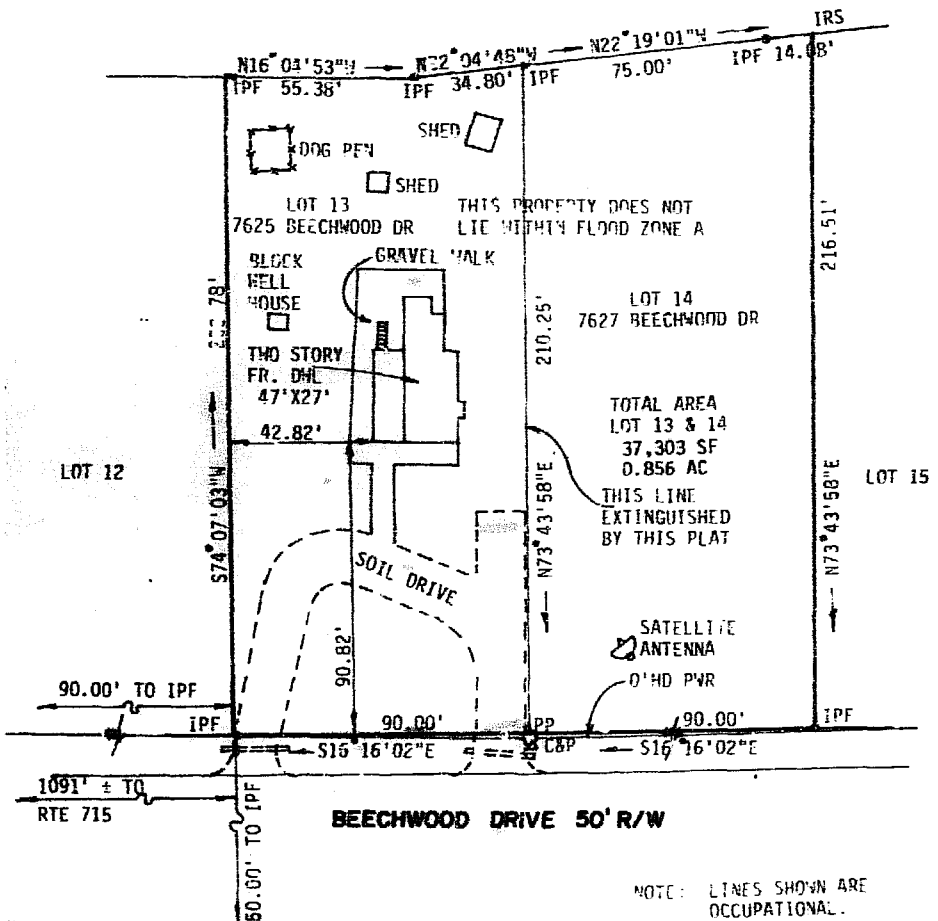

NOTE: LINES SHOWN ARE OCCUPATIONAL.

L. V. WOODRUM & ASSOCIATES, INC. ENGINEERS, SURVEYORS & PLANNERS, P. O. BOX 613 WILLIAMSBURG, VIRGINIA 23185

LEGEND: --- = IRON PIN, [ ] = MONUMENT, ——— = PROPERTY LINE, - - - = CENTERLINE, - - - - = EASEMENT LINE

PLAT TO EXTINGUISH PROPERTY LINE, LOTS 13 & 14  
 REVISED CYPRESS POINT  
 JAMES CITY COUNTY, VA.

SCALE: 1"=40' REF: PB 17/3 CLOSURE J. O. A. 013 DATE MAY 18, 1988 AREA 0.856 AC.

Recorded 13th day of June 1990