

N/F
A, J & L CORP
DB 178/501
PB 34/32

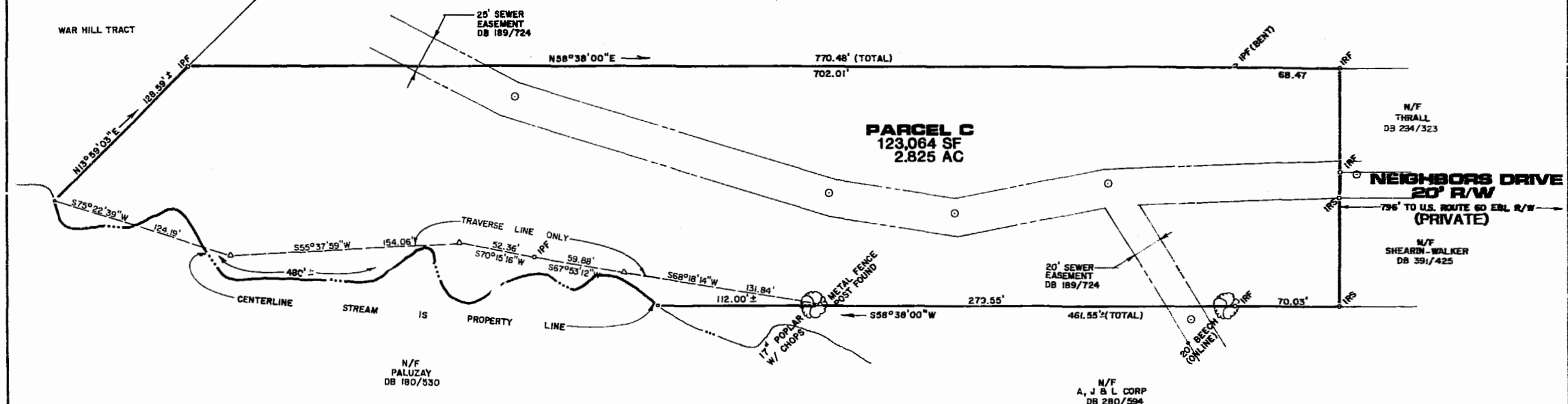

A SURVEY OF
 PARCEL C, BEING A PORTION OF
 LOT B, OF THE D. WARREN
 MARSTON SUBDIVISION
 BEING IN THE NAME OF
 LEVI WALLACE, JR.
 JAMES CITY COUNTY, VIRGINIA

L. V. WOODSON & ASSOCIATES, INC.
 ENGINEERS, SURVEYORS & PLANNERS
 105 RACON AVENUE
 WILLIAMSBURG, VIRGINIA 23185

REF: DB 33 PG 154
58 182
PB 6 PG 29
WB 29 PG 73

9:34 AM
 Recorded 25th day of June, 1990
 in
 B. B. No. 478 pages 706
 Clerk



NO.	DATE	REVISION / COMMENT / NOTE	BY

Designed	Drawn
Scale	Date
1:50	6/20/89
Project No.	
A4437-1	
Drawing No.	
1 OF 1	

PB 52 PG 45