

| LABEL | RADIUS | CENTRAL ANGLE | ARC LENGTH | CHORD LENGTH | CHORD BEARING |
|-------|--------|---------------|------------|--------------|-----------------|
| C1 | 605.00 | 07° 28' 38" | 73.13 | 79.07 | N 33° 30' 39" E |
| C2 | 605.00 | 01° 27' 54" | 15.47 | 15.47 | N 08° 30' 17" E |
| C3 | 545.00 | 10° 47' 58" | 102.73 | 102.57 | S 13° 45' 34" W |
| C4 | 545.00 | 09° 42' 43" | 92.38 | 92.27 | S 12° 37' 42" W |

| LABEL | BEARING | DISTANCE |
|-------|-----------------|----------|
| T1 | N 17° 48' 42" W | 81.21 |
| T2 | N 54° 16' 09" E | 77.00 |
| T3 | N 07° 46' 20" E | 67.80 |
| T4 | S 72° 19' 16" E | 5.55 |
| T5 | S 54° 16' 09" W | 77.00 |
| T6 | S 81° 38' 25" E | 5.19 |
| T7 | N 08° 05' 01" E | 79.11 |
| T8 | N 17° 58' 22" E | 79.83 |
| T9 | N 47° 39' 06" E | 109.16 |
| T10 | N 40° 52' 57" E | 84.41 |
| T11 | N 33° 56' 14" E | 100.02 |
| T12 | N 20° 03' 08" E | 94.90 |
| T13 | N 17° 40' 44" E | 11.10 |
| T14 | S 17° 29' 03" W | 87.15 |
| T15 | S 52° 53' 03" W | 93.15 |
| T16 | S 10° 04' 14" W | 31.75 |
| T17 | S 10° 04' 14" W | 11.07 |
| T18 | S 11° 12' 14" W | 71.15 |
| T19 | S 72° 30' 57" E | 6.19 |

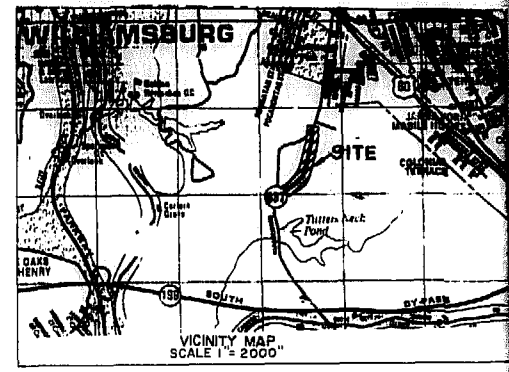
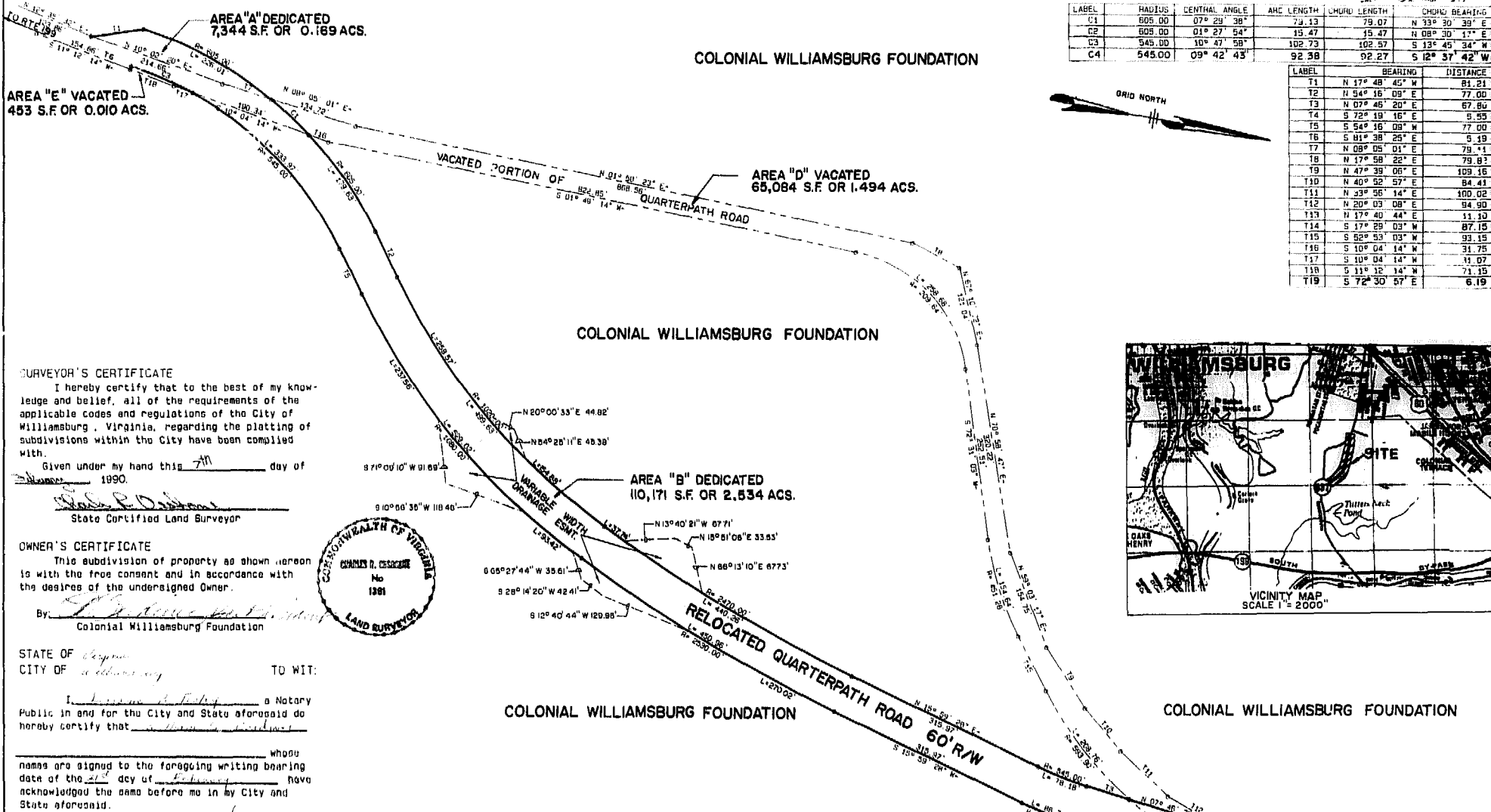

SURVEYOR'S CERTIFICATE
 I hereby certify that to the best of my knowledge and belief, all of the requirements of the applicable codes and regulations of the City of Williamsburg, Virginia, regarding the platting of subdivisions within the City have been complied with.
 Given under my hand this 11th day of November, 1990.
John R. DeLoach
 State Certified Land Surveyor

OWNER'S CERTIFICATE
 This subdivision of property as shown hereon is with the free consent and in accordance with the desires of the undersigned Owner.
 By Colonial Williamsburg Foundation

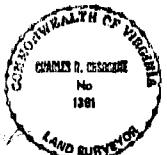

STATE OF Virginia
 CITY OF Williamsburg TO WIT:

I, John R. DeLoach, a Notary Public in and for the City and State aforesaid do hereby certify that Colonial Williamsburg Foundation

whose names are signed to the foregoing writing bearing date of the 11th day of November, 1990, have acknowledged the same before me in my City and State aforesaid.
 Given unto my hands this 11th day of November, 1990.

John R. DeLoach
 Notary Public
 My commission expires May 24, 1994

CERTIFICATE OF APPROVAL
 This subdivision of property as shown hereon is approved by the undersigned in accordance with existing subdivision regulations and may be admitted to record.
John R. DeLoach
 Date _____ Agent or Representative of Governing Body

STATE OF VIRGINIA, CITY OF WILLIAMSBURG
 In the clerk's office of the circuit court of the City of Williamsburg this 5th day of November, 1990. The map shown hereon was presented and admitted to the record as the law directs.
 Testa: _____, Clerk
 Plat Book: 51 Page: 78

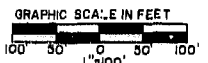

AREA TABLE

| |
|---------------------|
| AREA OF DEDICATION |
| AREA A = 0.189 ACS. |
| AREA B = 2.534 ACS. |
| AREA C = 0.009 ACS. |
| TOTAL = 2.712 ACS. |

| |
|---------------------|
| AREA OF VACATION |
| AREA D = 1.494 ACS. |
| AREA E = 0.010 ACS. |
| TOTAL = 1.504 ACS. |

PLAT OF
RELOCATED QUARTERPATH ROAD
 SHOWING AREAS OF DEDICATION & VACATION
 FOR
THE COLONIAL WILLIAMSBURG FOUNDATION
 AND
THE CITY OF WILLIAMSBURG
 CITY OF WILLIAMSBURG VIRGINIA
 SCALE: 1" = 100'
 09/19/88
LANGLEY and McDONALD
 A PROFESSIONAL CORPORATION
 ENGINEERS-PLANNERS-SURVEYORS
 VIRGINIA BEACH - WILLIAMSBURG, VIRGINIA

Revised 5/11/91
 91
 DWG. 3016