

VICINITY MAP SCALE: 1"=2000'

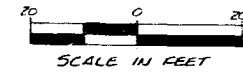

NOTE: LOTS A, B, C AND TAX PARCEL (47-1)(1-4) WILL ENTER AN AGREEMENT BY DEED ADDRESSING EQUAL OWNERSHIP OF COMMON DRIVEWAY AND EQUAL RESPONSIBILITY FOR MAINTAINING IT. NO ADDITIONAL DRIVEWAYS OFF FOXRIDGE ROAD CUL-DE-SAC WILL BE PERMITTED.

N OR F
MICKIE & PEGGY L W ZUZMA
TAX MAP (47-1)(1-2)

N OR F
CARL R & LAURA SPITZER
TAX MAP (46-2)(1-3)

N OR F
THOMAS C & MARGARET W
TAX MAP (47-1)(1-4)

N OR F
THOMAS C & MARGARET W
TAX MAP (47-1)(1-4)

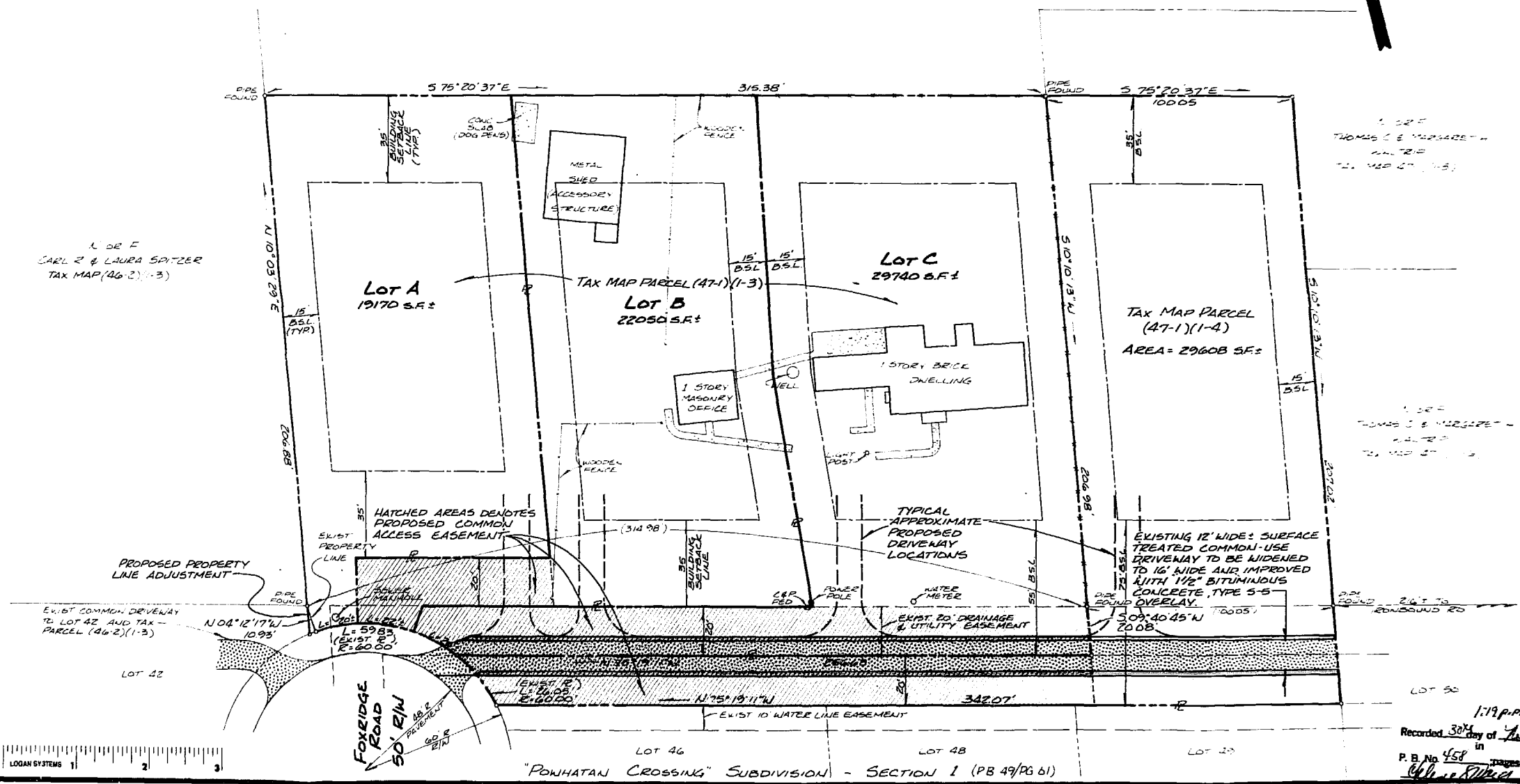

1:19 P.M.
Recorded 30th day of July 1989
P. B. No. 458 pages 113
Chloe R. Ridd



AES, a professional corporation
5248 Olde Towne Road, Suite 1
Williamsburg, Virginia 23185
(804) 253-0040
Engineering, Planning, Surveying

PLAN OF DEVELOPMENT
'A-2' TO 'R-1' REZONING REQUEST
TAX PARCELS (47-1) (1-3) & (47-1) (1-4)
STANDING IN THE NAME OF
LEWIS C. WALTRIP & PAULINE F. WALTRIP
BERKELEY DISTRICT JAMES CITY COUNTY VIRGINIA

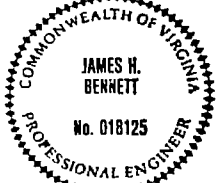

No.	DATE	REVISION	COMMENT / NOTE	BY

Designed JHB	Drawn RWE
Scale 1" = 30'	Date 8-30-89
Project No. 6930	
Drawing No. 1 of 1	

AB51 PG 68