

SURVEYOR'S CERTIFICATE

I hereby certify that to the best of my knowledge and belief, all of the requirements of the applicable codes and regulations of the City of Williamsburg, Virginia, regarding the preparing of plats within the City have been complied with.

Given under my hand this 4th day of October, 1988.

Stephen Romeo Stephen Romeo 9-25-87
State Certified Land Surveyor Updated

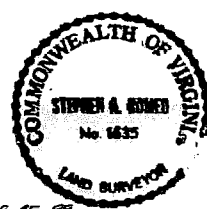

OWNER'S CERTIFICATE

This plat of property as shown hereon is with the free consent and in accordance with the desires of the undersigned Owner.

By: [Signature]

STATE OF Virginia
CITY OF Williamsburg, VA TO WIT:

Lorraine B. Tooley a Notary Public in and for the City and State aforesaid do hereby certify that Stephen Romeo and

William S. Gardner whose names are signed to the foregoing writing bearing date of the 25th day of September have acknowledged the same before me in my City and State aforesaid.

Given unto my hands this 25th day of September, 1988.

Lorraine B. Tooley
Notary Public

My commission expires May 24, 1992

CERTIFICATE OF APPROVAL

This plat of property as shown hereon is approved by the undersigned in accordance with existing subdivision regulations and may be admitted to record.

Date October 9, 1988 [Signature]
Agent or Representative of Governing Body

STATE OF VIRGINIA, CITY OF WILLIAMSBURG

In the clerk's office of the circuit court of the City of Williamsburg this 11th day of October, 1988. The map shown hereon was presented and admitted to the record as the law directs.

Teste: [Signature] Clerk
Plat Book: 51 Page: 48

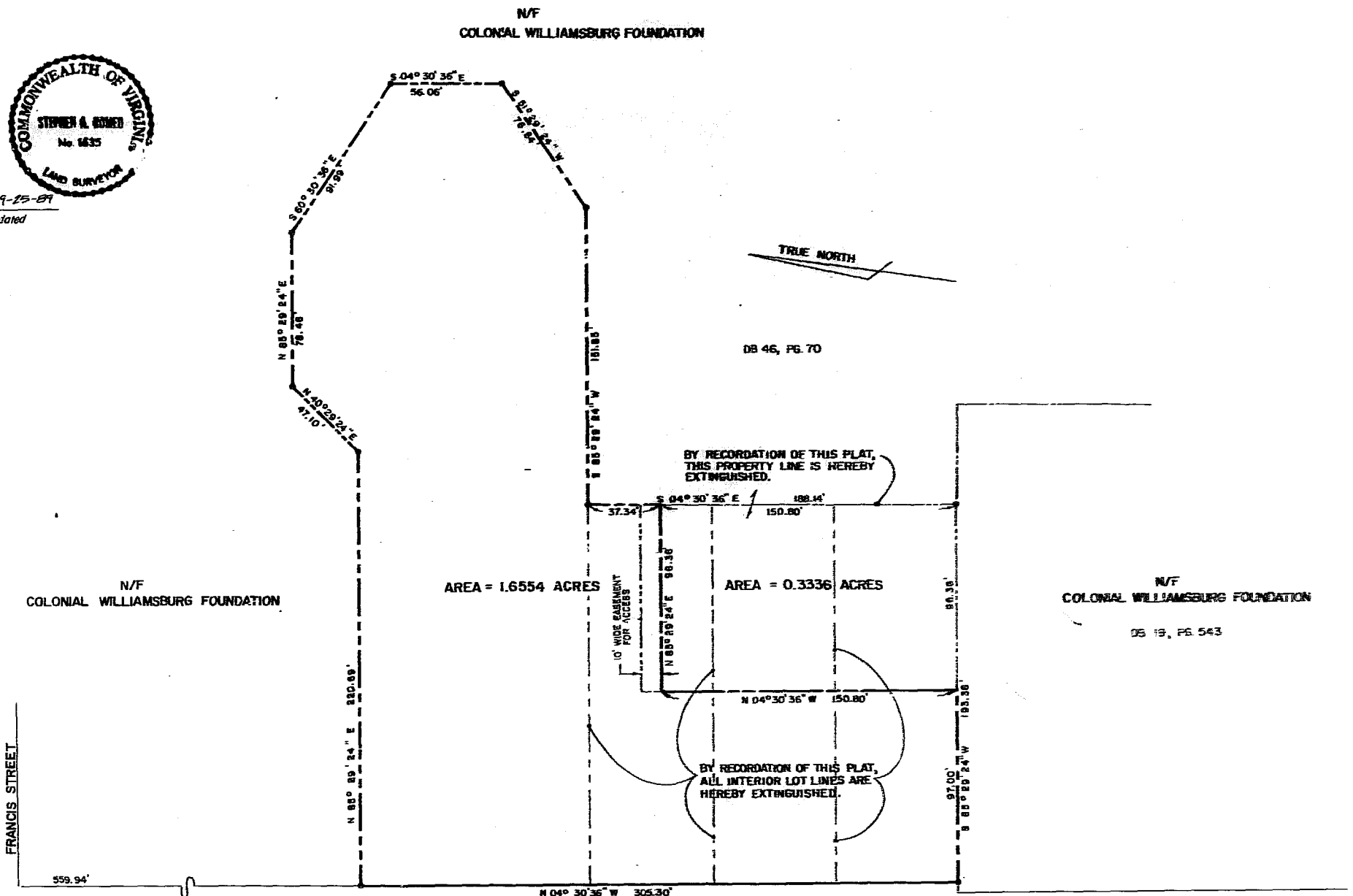

AREA = 1.6554 ACRES

AREA = 0.3336 ACRES

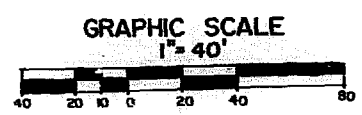

PLAT OF PROPERTY
STANDING IN THE NAME OF
COLONIAL WILLIAMSBURG FOUNDATION
CITY OF WILLIAMSBURG, VIRGINIA
DATE 9/26/88 SCALE 1"=40'
LANELEY and McDONALD, P.C.
ENGINEERS, PLANNERS, SURVEYORS
VIRGINIA BEACH and WILLIAMSBURG, VIRGINIA
REFERENCES: D.B. 28, PG. 61
D.B. 46, PG. 39

PLAT UPDATED JUNE 28, 1989, SHOWING
DIVISION OF 1.9890 ACRE PARCEL
REVISED - JULY 14, 1989

2:57 PM
Received 10/16/88
D.B. No. 49 Page 531
[Signature] Clerk

PB 51 P 48

DWG 3027W