

Q	RADIUS	CENTRAL ANGLE	ARC LENGTH	CHORD LENGTH	CHORD BEARING
7	507.75	52° 00' 59"	250.00	200.00	N 57° 00' 59" E
Q2	512.00	02° 50' 05"	42.30	42.30	N 01° 51' 25" E

LABEL	BEARING	DISTANCE
71	N 18° 18' 43" W	181.36
72	N 25° 04' 01" W	70.00
73	N 02° 58' 18" E	85.00
74	N 27° 52' 12" E	67.00
75	N 00° 12' 52" E	46.70
76	S 45° 23' 59" W	101.42

I HEREBY CERTIFY THAT TO THE BEST OF MY KNOWLEDGE AND BELIEF THIS PLAN IS CORRECT AND COMPARES WITH THE RECORD PLANS AND SURVEYS ON RECORD OF THE PUBLIC RECORDS OF JONES COUNTY, MISSISSIPPI, SHOWING LAND SURVEYS AND CORNER MARKINGS THEREON.

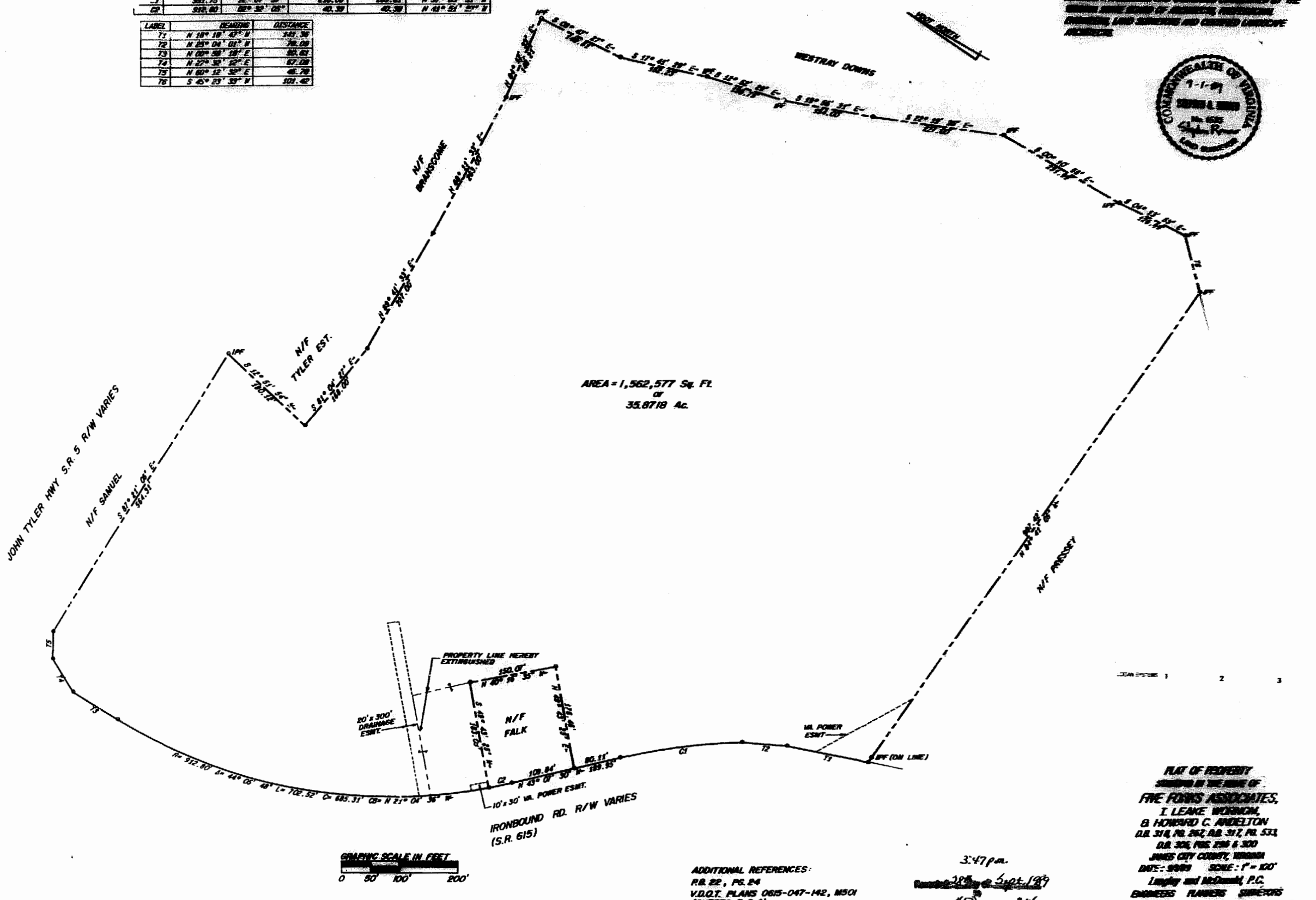

AREA = 1,562,577 Sq. Ft.
or
35.8718 Ac.



ADDITIONAL REFERENCES:
P.B. 22, P.S. 24
V.D.C.T. PLANS 0615-047-142, M501
(SHEETS 3 & 4)

3:47 p.m.
20th Sept 1991
J.L.R. 450
James L. Reed

PLAN OF PROPERTY
SHOWING IN THE NAME OF
FRE FORKS ASSOCIATES,
I. LEAKE WERNICK,
B. HOWARD C. ANDELTON
D.R. 318, P.O. 267, R.R. 317, P.O. 533
D.R. 306, P.O. 256 & 300
JONES COUNTY, MISSISSIPPI
DATE: 9/20/90 SCALE: 1" = 100'
Langley and McDunnell, P.C.
ENGINEERS PLANNERS SURVEYORS
MEMPHIS BEACH AND WILMINGTON, MISSISSIPPI

9/20/90 REVISED TITLE; ADDED WL. POWER ESMT.