

OWNER'S CERTIFICATIONS
 THE SUBDIVISION OF LAND SHOWN ON THIS PLAT AND KNOWN AS GRAYLIN WOODS, SECTION 2 IS WITH THE FREE CONSENT AND IN ACCORDANCE WITH THE DESIRE OF THE UNDERSIGNED OWNERS, EXECUTOR(S) AND OR TRUSTEES, COLONIAL CAPITAL DEVELOPMENT COMPANY
 5/30/89 BY: *[Signature]* GRAYLIN WOODS
 DATE NAME GENERAL PARTNER

CERTIFICATE OF INCORPORATION
 STATE OF VIRGINIA
 CITY/COUNTY OF *James City*, *Barbara Ann Price*
 A NOTARY PUBLIC IN AND FOR THE CITY/COUNTY AND STATE AFORESAID, DO HEREBY CERTIFY THAT THE PERSONS WHOSE NAMES ARE SIGNED TO THE FOREGOING WRITING HAVE ACKNOWLEDGED THE SAME BEFORE ME IN THE CITY/COUNTY AFORESAID, GIVEN UNDER MY HAND THIS *30th* DAY OF *May*, 1989. MY COMMISSION EXPIRES *October 11, 1991*
[Signature]
 NOTARY

CERTIFICATE OF SOURCE OF TITLE
 THE PROPERTY SHOWN ON THIS PLAT WAS CONVEYED BY VIRGINIA VAIDEN ROSEN & W.E. ROSEN TO COLONIAL CAPITAL DEVELOPMENT COMPANY, A VIRGINIA GENERAL PARTNERSHIP BY DEED DATED FEBRUARY 19, 1988 AND RECORDED IN THE OFFICE OF THE CLERK OF THE CIRCUIT COURT OF THE COUNTY OF JAMES CITY IN DEED BOOK 455, PAGE 85.

ENGINEER OR SURVEYOR'S CERTIFICATION
 I HEREBY CERTIFY THAT TO THE BEST OF MY KNOWLEDGE OR BELIEF, THIS PLAT COMPLIES WITH ALL OF THE REQUIREMENTS OF THE BOARD OF SURVEYORS AND ORDINANCES OF THE COUNTY OF JAMES CITY, VIRGINIA, REGARDING THE MAKING OF SUBDIVISIONS WITHIN THE COUNTY.
 5/19/89 *[Signature]*
 DATE G. T. WILSON, JR. C.L.S.

CERTIFICATE OF APPROVAL
 THIS SUBDIVISION IS APPROVED BY THE UNDERSIGNED IN ACCORDANCE WITH EXISTING SUBDIVISION REGULATIONS AND MAY BE ADMITTED TO RECORD.
 8-4-89 *[Signature]*
 DATE VIRGINIA DEPARTMENT OF TRANSPORTATION
 5-10-89 *[Signature]*
 DATE VIRGINIA DEPARTMENT OF HEALTH
 5/1/89 *[Signature]*
 DATE SUPERVISOR AGENT OF JAMES CITY COUNTY

- BUILDING RESTRICTIONS**
- PROPERTY IS ZONED LIMITED RESIDENTIAL DISTRICT, R-1
 - LOTS ARE SERVED BY PUBLIC WATER AND SEWER
 - MINIMUM LOT SIZE ALLOWABLE = 15,000 SF, 0.344 AC
 - FRONTAGE REQUIREMENTS:
 - LOTS UP TO 43,560 SF SHALL HAVE A MINIMUM WIDTH AT THE SETBACK LINE OF 100 FEET
 - LOTS OF 43,560 SF OR MORE SHALL HAVE A MINIMUM WIDTH AT THE SETBACK LINE OF 150 FEET
 - YARD REGULATIONS:
 - FRONT: 35' MINIMUM; EXCEPTIONS: AS SHOWN
 - SIDES: 15' MINIMUM FOR EACH SIDE YARD
 - REAR: 35' MINIMUM
 - SPECIAL PROVISIONS FOR CORNER LOTS:
 - FOR CORNER LOTS, THE FRONT OF THE LOT SHALL BE THE GROUND OF THE TWO SIDES FRONTING ON STREETS
 - NO STRUCTURES SHALL BE LOCATED CLOSER THAN 35' TO THE SIDE STREET
 - EACH CORNER LOT SHALL HAVE A MINIMUM WIDTH AT THE SETBACK LINE OF 125 FEET

GENERAL NOTES
 1. ALL UTILITIES TO BE PLACED UNDERGROUND.

NOTE:
 COLONIAL CAPITAL DEVELOPMENT COMPANY - GRAYLIN WOODS, A VIRGINIA GENERAL PARTNERSHIP OR ITS ASSIGNS RESERVES THE RIGHT TO PURCHASE THE 50' STRIP FROM THE CORNER OF LOT 35 FOR THE PURPOSE OF DEDICATION AS A STATE RIGHT-OF-WAY. THIS RESERVATION BECOMES NULL AND VOID 25 YEARS AFTER THE RECORDATION OF THIS PLAT.

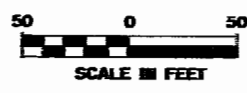
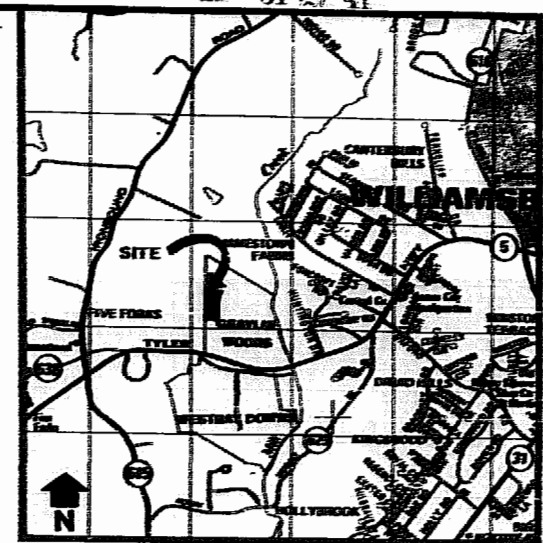
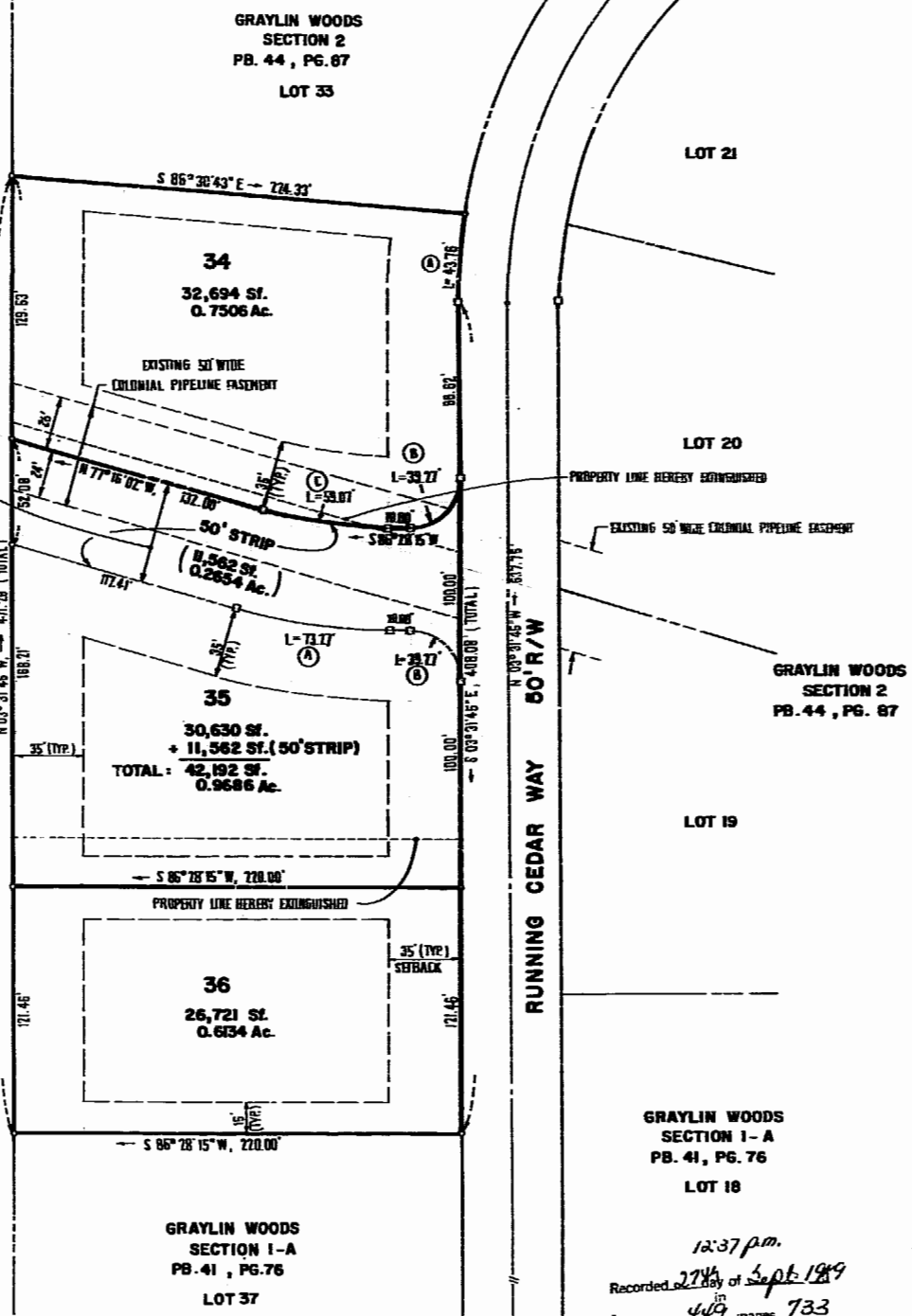

AREA LOT TABULATION *

LOT #	ORIGINAL	REVISED
34	31,617 SF.	32,694 SF.
35	38,090 SF.	42,192 SF.
36	31,900 SF.	26,721 SF.
	101,607 SF.	101,607 SF.

* INCLUDES 50' STRIP ON LOT 35.

FOR CORNER LOTS

NO.	BEARS	BEHINDS	BEFORE	BEHIND	CROSS	CROSS BEHIND
34A	05°07'05"	275.00'	43.76'	21.93'	43.72'	S82°02'45"W
34B	90°00'00"	25.00'	39.27'	25.00'	35.36'	S61°25'15"W
34C	18°15'44"	208.33'	59.07'	29.74'	58.26'	S82°21'53"W
35A	38°15'44"	258.33'	73.27'	36.88'	73.82'	S82°21'53"W
35B	90°00'00"	25.00'	39.27'	25.00'	35.36'	S61°21'49"W

APPROVAL OF THIS PLAT DOES NOT IMPLY THAT THE 50' STRIP WILL BE ACCEPTED AS R/W BY VDOT AT A FUTURE DATE. ANY ROAD PROPOSED WITHIN THE 50' STRIP WILL BE REQUIRED TO BE IN ACCORDANCE WITH VDOT SPECIFICATIONS IN EFFECT AT THE TIME OF SUBMITTAL. ANY PORTION OF THE COLONIAL PIPELINE EASEMENT WITHIN A PROPOSED VDOT R/W MUST BE QUIT CLAIMED PRIOR TO ACCEPTANCE OF THE R/W BY VDOT.

12:37 pm.
 Recorded 27th day of Sept 1989
 in
 B B No 449, Pages 733
[Signature] Clerk



AES, a professional corporation
 5248 Olde Towne Road, Suite 1
 Williamsburg, Virginia 23185
 (804) 253-0040
 Engineering, Planning, Surveying

RESUBDIVISION OF LOTS 34, 35 AND 36 GRAYLIN WOODS SECTION 2
 OWNER/DEVELOPER: COLONIAL CAPITAL DEVELOPMENT COMPANY - GRAYLIN WOODS, A VIRGINIA GENERAL PARTNERSHIP
 BERKELEY DISTRICT JAMES CITY COUNTY VIRGINIA



No.	DATE	REVISION / COMMENT / NOTE	BY
1	8/3/89	REVISED LINE BETWEEN LOTS 34 & 35	SM

Designed	JMS	Drawn	BB
Scale	1"=50'	Date	MAY 1989
Project No.	5774		
Drawing No.	PLAT		

PB 51 PG 41

