

MILL CREEK N/F LANDING ASSOC.

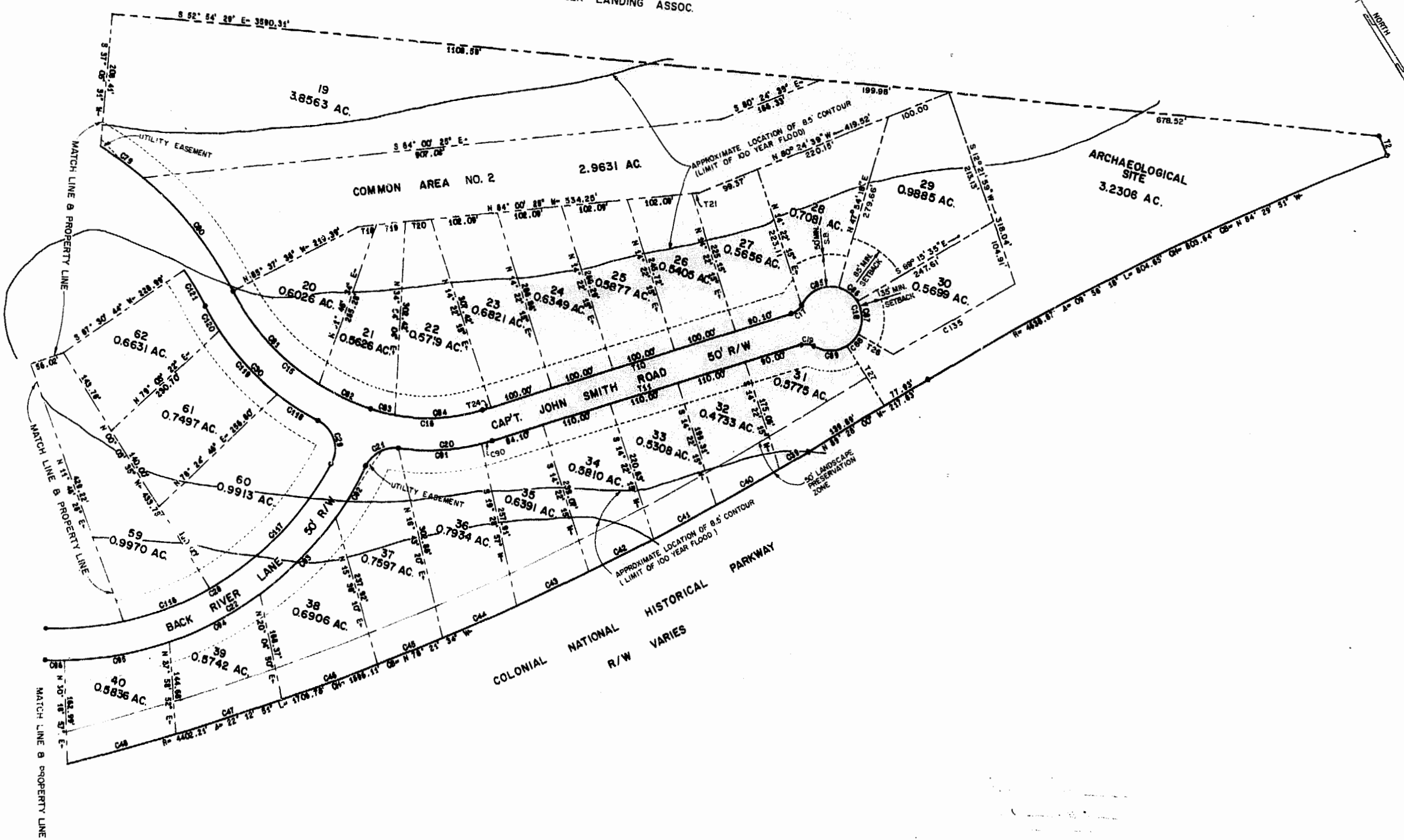
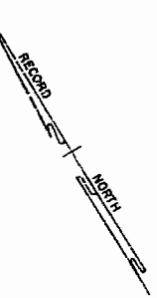

NOTES:
 TWENTY-FIVE FOOT PERMANENT EVERGREEN LANDSCAPE SCREEN SHALL BE MAINTAINED WITHIN THE L.R.Z.
 NO DWELLING SHALL BE CONSTRUCTED WITHIN THE 100 FLOOD PLAN EXCEPT AS SPECIFICALLY PERMITTED BY JAMES CITY COUNTY DEPT. OF CODE COMPLIANCE.

B. STAM
 Recorded *20 May 1989*
 DB No. *421* Page *667*
Richard Starn Clerk

PAGE LANDING AT JAMESTOWN
 BEING A SUBDIVISION OF PROPERTY OF
 NECK O LAND LIMITED PARTNERSHIP

DATE: 21 JUNE 1989 SCALE 1" = 100'

SHEET 3 OF 3
 DWG. NO. 3316W

