

N/F
LAWRENCE E. WHITE

N/F
ROBERT J. SMITH
(DB 202/725)

N/F
C. RODGERS HUFF
(DB 224/347)

N/F
RAY A. PETTENGILL
(DB 193/80)

N/F
WALLACE R. SNYDER
(DB 211/866)

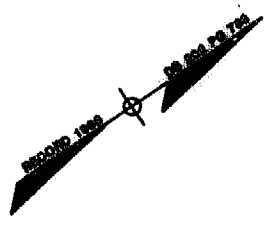

AREA 1

AREA 2

AREA 3

PARCEL B
(DB 202/726)

PARCEL A
(DB 202/725)

187,878 S.F.
4,200 SQ.
FOOTAGE

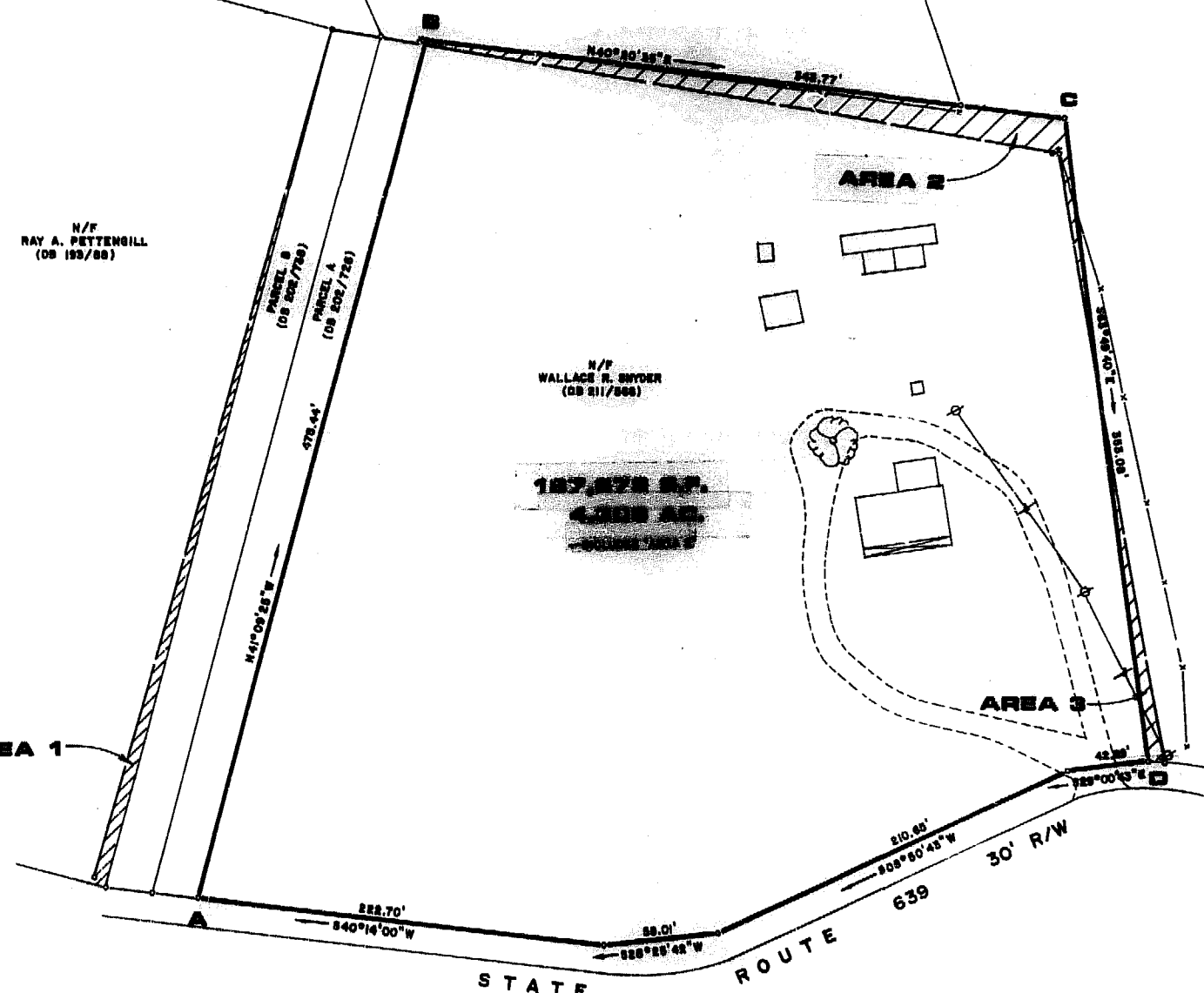

--- DENOTES R. S. CARTWRIGHT SURVEY
DATED JUNE 27, 1966 IN DB 107 PG 339
---●--- DENOTES IRON PIPE FOUND

3:35 p.m.
Recorded this day of June, 1989
By
D. R. [Signature] Clerk



A SURVEY FOR
BOUNDARY LINE AGREEMENT
LAND CITY SURVEY

REVISION / COMMENT / NOTE	DATE	BY

PROJECT NO.
A3889-1

L. V. WOODSON & ASSOCIATES, INC.
ENGINEERS, SURVEYORS & PLANNERS
163 BACON AVENUE
WILLIAMSBURG, VIRGINIA 23185

PB 50 PG 92