

LINE DATA

CURVE DATA

LINE NO.	LINE DATA	CURVE DATA
1		
2		
3		
4		
5		
6		
7		
8		
9		
10		
11		
12		
13		
14		
15		
16		
17		
18		
19		
20		
21		
22		
23		
24		
25		
26		
27		
28		
29		
30		
31		
32		
33		
34		
35		
36		
37		
38		
39		
40		
41		
42		
43		
44		
45		
46		
47		
48		
49		
50		
51		
52		
53		
54		
55		
56		
57		
58		
59		
60		
61		
62		
63		
64		
65		
66		
67		
68		
69		
70		
71		
72		
73		
74		
75		
76		
77		
78		
79		
80		
81		
82		
83		
84		
85		
86		
87		
88		
89		
90		
91		
92		
93		
94		
95		
96		
97		
98		
99		
100		

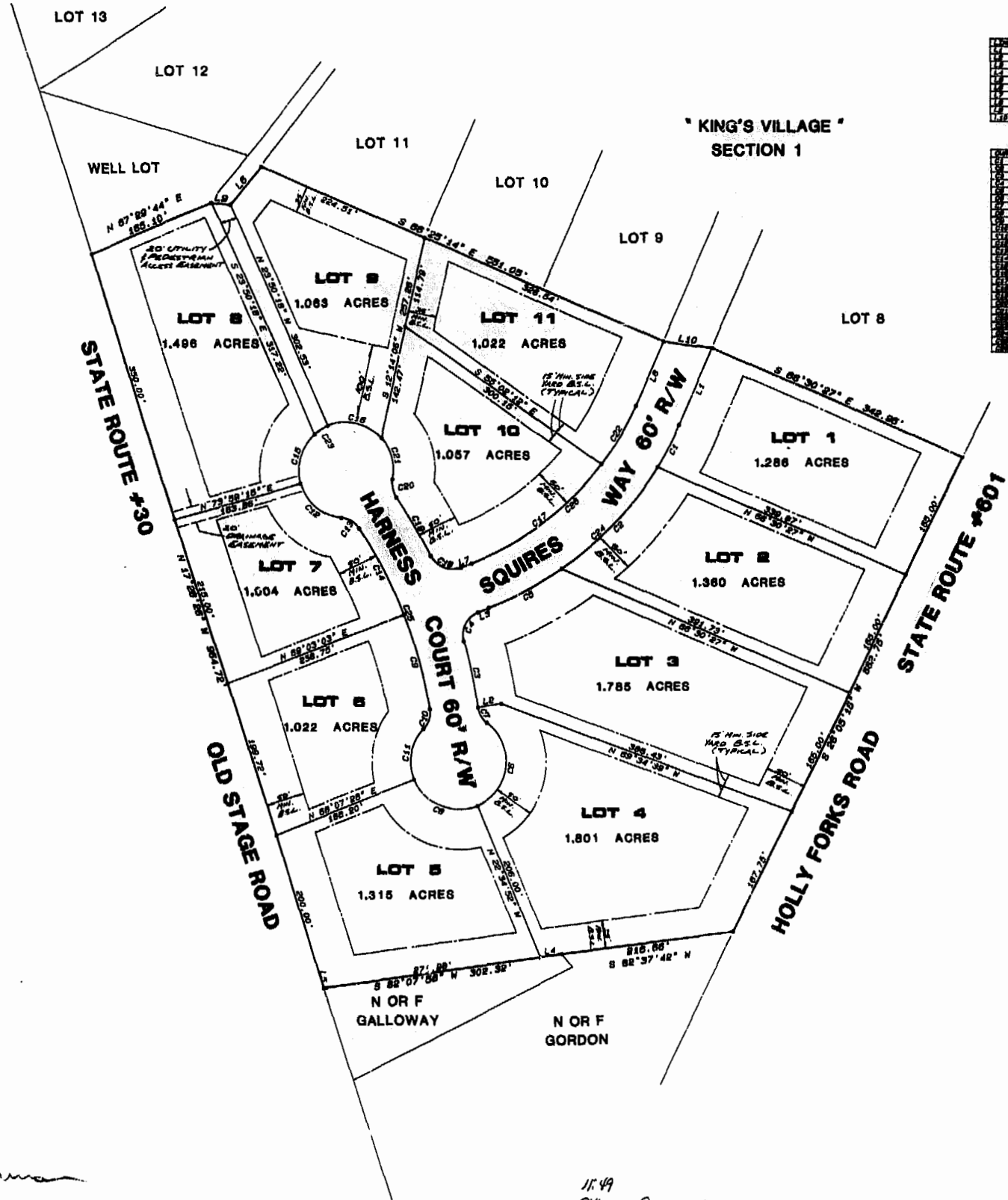

PREPARED BY
SPEARMAN & ASSOC., INC. - LAND SURVEYING
 #489 McLAWS CIRCLE - BUSCH CORPORATE CENTER
 WILLIAMSBURG, VIRGINIA - 23185
 (804)253-8720 - PENINSULA 888-9871

11.49
 Recorded 94 day of June 1987
 B.B. No. 436, pages 72
 Notarized by Debra B. Travis, Clerk

SUBDIVISION PLAT
 FOR A SUBDIVISION BEING
"KING'S VILLAGE"
 SECTION 3
 LOCATED
 JAMES CITY COUNTY, VIRGINIA
 SCALE: 1"=100' DATE: NOVEMBER 16, 1987
 OWNER/DEVELOPER
WILKINSON DEVELOPMENT COMPANY

