

OWNER'S CONSENT & DEDICATION

THIS PROPERTY LINE ADJUSTMENT & LOT LINE EXTINGUISHMENT IS WITH THE FREE CONSENT AND IN ACCORDANCE WITH THE WISHES AND DESIRES OF THE UNDERSIGNED OWNERS AND PROPRIETORS.

BY Joseph S. Terrell BY _____
 BY Essie M. Terrell BY _____

STATE OF VIRGINIA

I, CYNTHIA J. AERI, A NOTARY PUBLIC FOR THE CITY OF JAMES CITY, DO CERTIFY THAT THE PERSONS WHOSE NAMES ARE SIGNED TO THE FOREGOING WRITING HAVE ACKNOWLEDGED THE SAME BEFORE ME IN MY CITY AND STATE AFORESAID.

GIVEN UNDER MY HAND THIS 21ST DAY OF DECEMBER, 1988.

SIGNATURE (NOTARY) [Signature]

MY COMMISSION EXPIRES 12-6-88

CLERK'S CERTIFICATE

STATE OF VIRGINIA,

IN THE CLERK'S OFFICE OF THE CIRCUIT COURT FOR THE COUNTY OF JAMES CITY, VIRGINIA, ON THE 3 DAY OF March, 1988, THIS MAP WAS PRESENTED AND ADMITTED TO THE RECORD AS THE LAW DIRECTS.

TESTE: Helene Sward, CLERK.

PLAT BOOK: 50, PAGE: 47.

CERTIFICATE OF APPROVAL

THIS PROPERTY LINE ADJUSTMENT & LOT LINE EXTINGUISHMENT IS APPROVED BY THE UNDERSIGNED IN ACCORDANCE WITH EXISTING SUBDIVISION REGULATIONS AND MAY BE COMMITTED TO RECORD.

DATE 3/1/89 [Signature] AGENT OF GOVERNING BODY

DATE 5-24-88 [Signature] VA DEPT. OF TRANSPORTATION

SURVEYOR'S STATEMENT

I HEREBY CERTIFY THAT TO THE BEST OF MY KNOWLEDGE AND BELIEF, ALL OF THE REQUIREMENTS OF THE BOARD OF SUPERVISORS AND ORDINANCES OF THE COUNTY OF JAMES CITY, VIRGINIA, REGARDING THE PLATTING OF SUBDIVISIONS WITHIN THE COUNTY HAVE BEEN COMPLIED WITH.

GIVEN UNDER MY HAND THIS 19TH DAY OF May, 1988.

BY: G. T. Wilson, Jr.
 G. T. WILSON, JR., C.L.S.

SOURCE OF TITLE

TITLE TO THE PROPERTY SHOWN HEREON IS VESTED IN

- JOSEPH S. TERRELL, ET ALS**
- D.B. 289 / 27
 - D.B. 84 / 553
 - D.B. 168 / 538
 - D.B. 359 / 222
 - D.B. 389 / 820

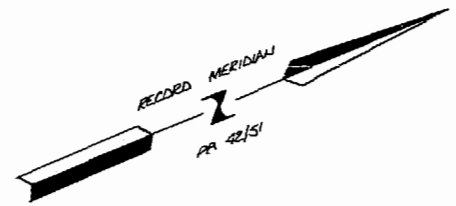
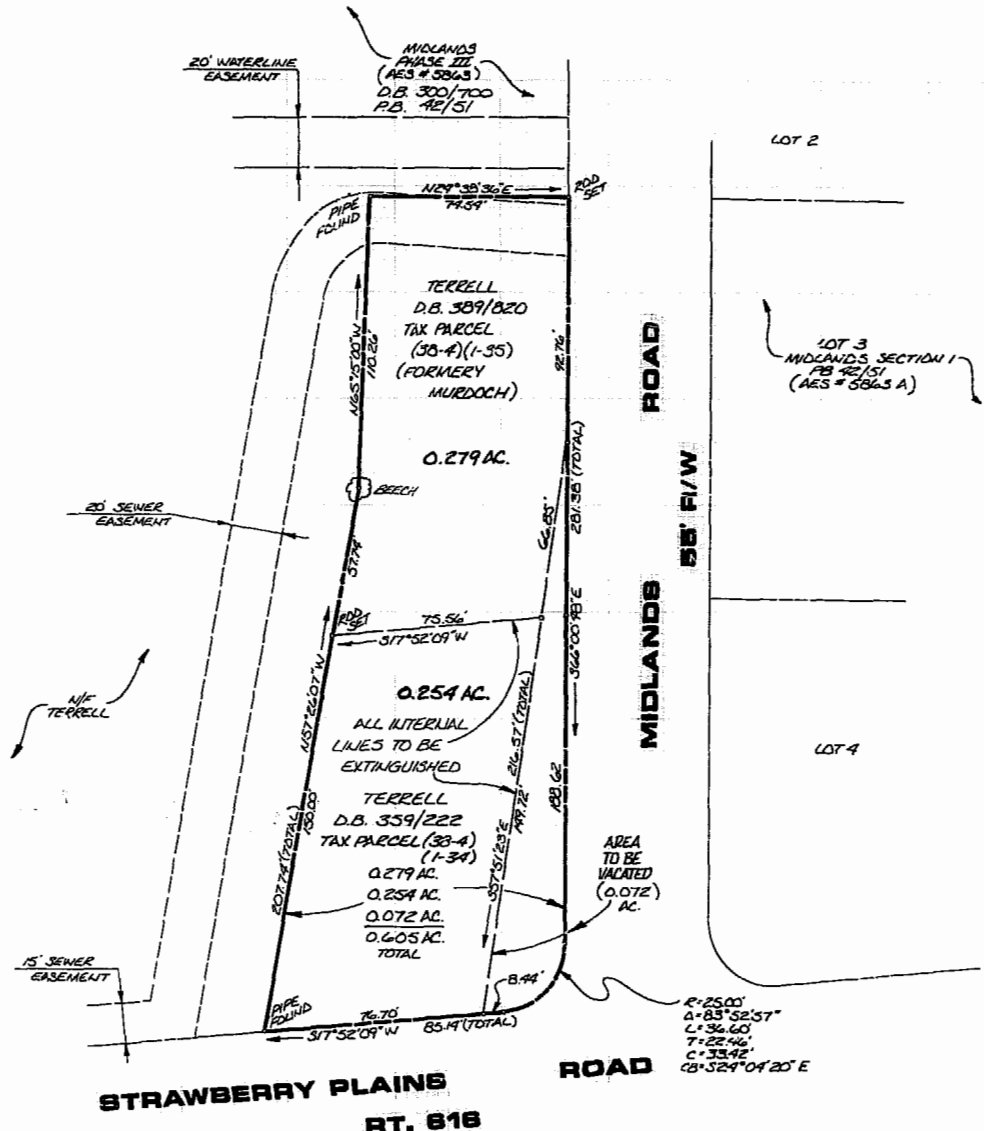

8:37 A.M.
 Recorded 3rd day of March, 1989
 in
 D.B. No. 427, pages 530
Helene Sward Clerk

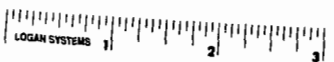

AES, a professional corporation
 1761 Jamestown Road, Williamsburg, Va. 23185
 804-253-0040
 Engineering, Planning, Surveying

PLAT OF VACATION, BOUNDARY LINE ADJUSTMENT, AND LOT LINE EXTINGUISHMENT
 PROPERTY OF JOSEPH S. & ESSIE G. TERRELL
 JAMES CITY COUNTY VIRGINIA



No.	DATE	REVISION / COMMENT / NOTE	BY

Designed	Drawn
G.S.W.	G.S.W.
Scale	Date
1" = 40'	5 / 19 / 88
Project No.	
5863-X	
Drawing No.	

