

RICHARDSON TRACT
No. 2009

ALABAMA
CO.
DB 181/238

N/F
MARY J.
GRANBY
DB 8/35

ALABAMA CO.
DB 181/238

N/F
THOS. HARRIS
DB 81/77

THIS PLAT MADE TO AGREE
LITH RECORDED PLATS AND
FOUND GROUND EVIDENCE.

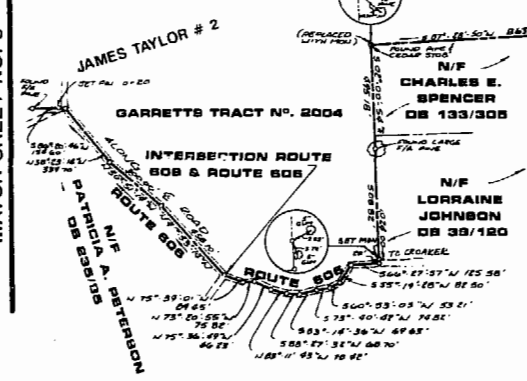
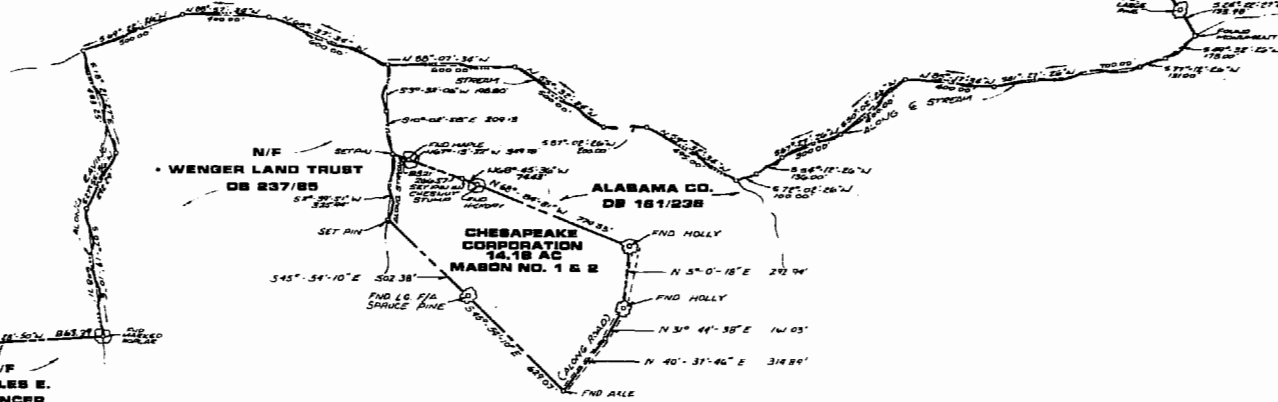

1:42 p.m.
Recorded ^{28th} day of Dec. 1988
in
B.B. No. 420 pages 712
Walter Stewart Clerk

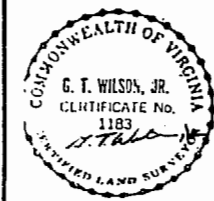
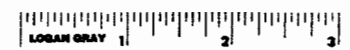

REV	2-488	MISC	WLM
NO	DATE	DESCRIPTION	BY
THE CHESAPEAKE CORPORATION STONEHOUSE DISTRICT, JAMES CITY COUNTY, VA. PLAT OF SURVEY SHOW PORTIONS OF THE IVYDALE, GARRETT-LEE NO. 2 RICHARDSON, & GARRETT'S & MASON NOS. 1 & 2 TRACTS OWNED BY CHESAPEAKE CORPORATION			
BUCHART-HORN, INC. Consulting Engineers & Planners YORK PA HARRISBURG, PA WASHINGTON, D.C. LEWISBURG, PA BALTIMORE, MD MEMPHIS, TENN. WILLIAMSBURG, VA. CHARLESTON, W. VA.			
JOB NO	SCALE	ENGR	OWN BY
90174	1" = 500'		J.L.
DATE	DESIGNER	CED BY	SHEET NO
11 15 85		G.T.W.	2 OF 7

THE CONTRACTORS SHALL
CHECK CONDITIONS IN
PLACE AND OBTAIN OR
OBTAIN ALL NECESSARY
DIMENSIONS BEFORE
BEGINNING WORK

