

RTE 4 BOX 205A W. WILLIAMSBURG, VA.

PLAT SHOWING PROPERTY OF  
JAMES H. & PHYLLIS S. McCLURE  
BEING LOCATED ON RTE. 168Y  
JAMES CITY COUNTY, VIRGINIA

MORECOCK & RUTH, INC.  
LAND SURVEYORS & LAND PLANNERS  
YORK COUNTY, VA. DATE: 9/9/88 SCALE: 1" = 30'



9-9-88

John N. Ruth C.S.

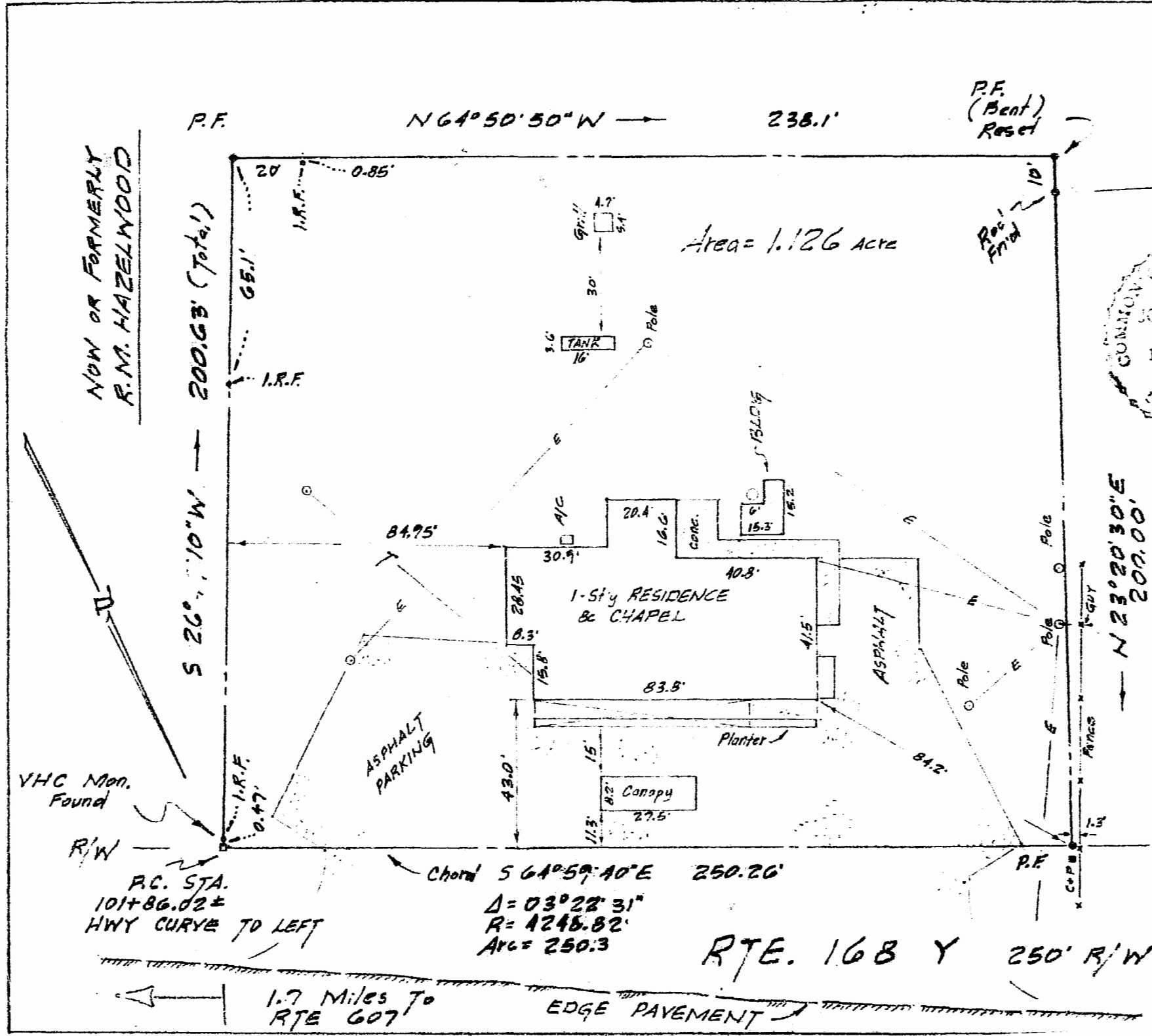

NOTE: SUBJECT TO RIGHT OF WAYS,  
EASEMENTS, CONVENTS &  
SERVITUDES OF RECORD.

RECORDED PLAT BY OTHERS  
DOES NOT FORM A CLOSED  
POLYGON.

- REFERENCES:
- D.B. 60 PG. 302
  - D.B. 56 PG. 224
  - HWY P.B. 1 PG. 39
  - P.B. 36 PG. 7, D.B. 201 PG. 507

THIS LOT IS NOT LOCATED IN A  
H.U.D. DEFINED SPECIAL FLOOD  
HAZARD ZONE.

1025  
Recorded 30th day of September, 1988  
in  
B. B. No 409 pages 842  
Helene S. Ward Clerk  
By: Dawn R. Hunt, Deplub

