

OWNER'S CONSENT & DEDICATION

THIS PROPERTY LINE ADJUSTMENT & LOT LINE EXTINGUISHMENT IS WITH THE FREE CONSENT AND IN ACCORDANCE WITH THE WISHES AND DESIRES OF THE UNDERSIGNED OWNERS AND PROPRIETORS.

BY Ethel R. Waltrip & Lawrence Scott By Williamburg - Jamestown Airport, Inc.

BY Linwood Waltrip BY _____

STATE OF VIRGINIA

I, Donnie M. Lewis, a NOTARY PUBLIC for the County of James City, DO CERTIFY THAT THE PERSONS WHOSE NAMES ARE SIGNED TO THE FOREGOING WRITING HAVE ACKNOWLEDGED THE SAME BEFORE ME IN MY CITY AND STATE AFORESAID.

GIVEN UNDER MY HAND THIS 6th DAY OF April, 1988.

SIGNATURE (NOTARY) Donnie M. Lewis

MY COMMISSION EXPIRES April 5, 1991.

CLERK'S CERTIFICATE

STATE OF VIRGINIA.

IN THE CLERK'S OFFICE OF THE CIRCUIT COURT FOR THE COUNTY OF JAMES CITY, VIRGINIA, ON THE 15th DAY OF August, 1988, THIS MAP WAS PRESENTED AND ADMITTED TO THE RECORD AS THE LAW DIRECTS.

TESTE: William Small, CLERK.

PLAT BOOK: 49, PAGE: 24.

CERTIFICATE OF APPROVAL

THIS PROPERTY LINE ADJUSTMENT & LOT LINE EXTINGUISHMENT IS APPROVED BY THE UNDERSIGNED IN ACCORDANCE WITH EXISTING SUBDIVISION REGULATIONS AND MAY BE COMMITTED TO RECORD.

DATE 8/1/88 AGENT OF GOVERNING BODY

SURVEYOR'S STATEMENT

I HEREBY CERTIFY THAT TO THE BEST OF MY KNOWLEDGE AND BELIEF, ALL OF THE REQUIREMENTS OF THE BOARD OF SUPERVISORS AND ORDINANCES OF THE COUNTY OF JAMES CITY, VIRGINIA, REGARDING THE PLATTING OF SUBDIVISIONS WITHIN THE COUNTY HAVE BEEN COMPLIED WITH.

GIVEN UNDER MY HAND THIS 17th DAY OF February, 1988.

BY: Paul C. Small

SOURCE OF TITLE

TITLE TO THE PROPERTY SHOWN HEREON IS VESTED IN LINWOOD WALTRIP, ET ALS, PER DB 83 / 540 & WILLIAMSBURG - JAMESTOWN AIRPORT, INC., PER DB 130 / 147

Williamburg - Jamestown Airport, Inc. By Linwood Waltrip President

LAKE POWELL ROAD ROUTE 617

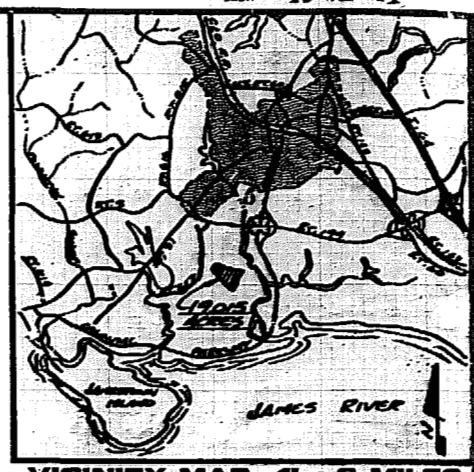
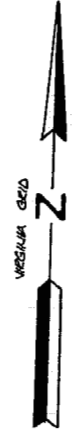
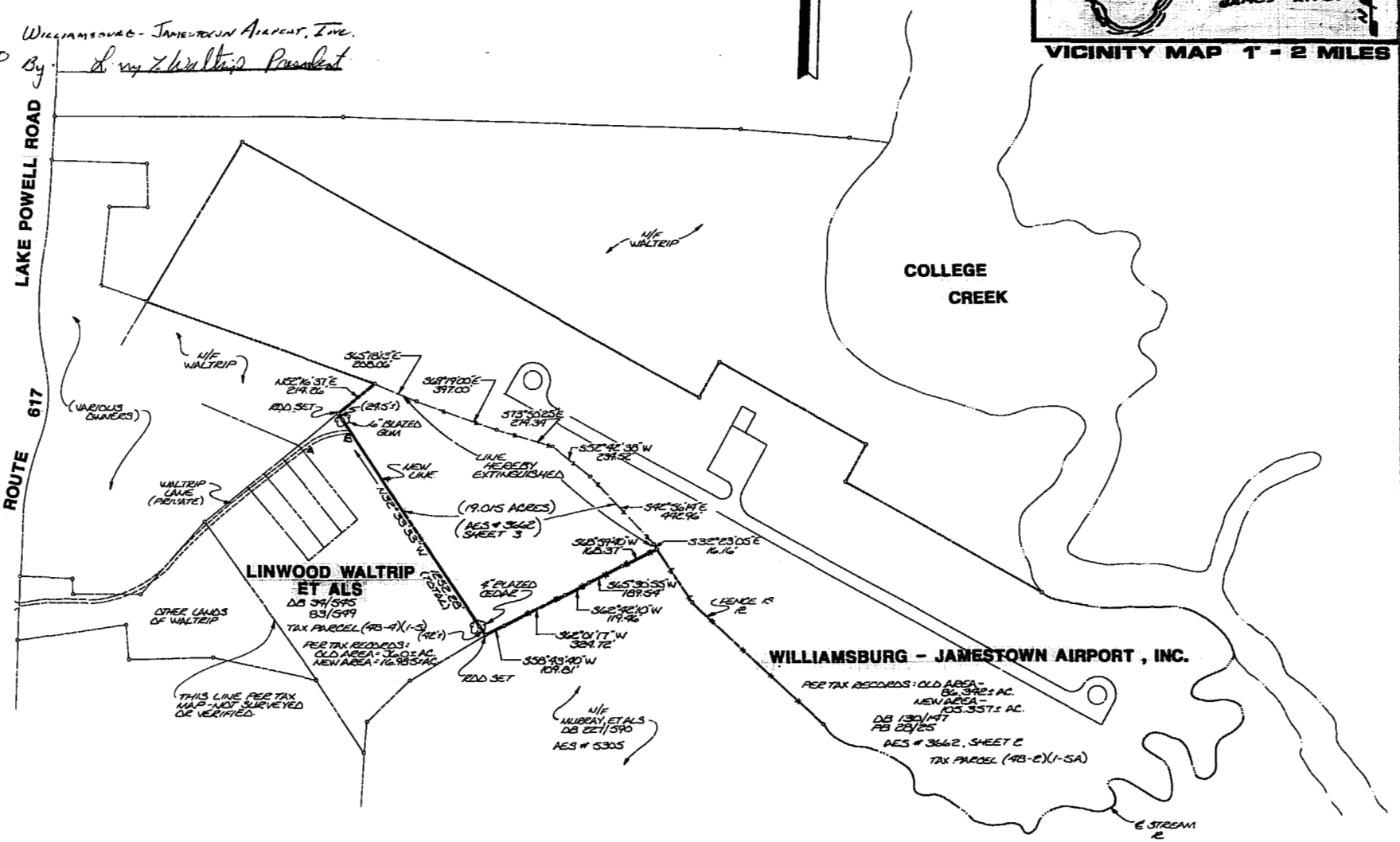

AES a professional corporation
1761 Jamestown Road, Williamsburg, Va. 23185
804-253-0040
Engineering, Planning, Surveying

**PLAT OF BOUNDARY ADJUSTMENT
BETWEEN THE PROPERTIES OF
LINWOOD WALTRIP, ET ALS; AND
WILLIAMSBURG - JAMESTOWN
AIRPORT, INC.**
JAMES CITY COUNTY VIRGINIA



No.	DATE	REVISION / COMMENT / NOTE	BY

Designed	Drawn
Scale	Date
1" = 400'	2 / 16 / 88
Project No.	Drawing No.
7050	PLAT

PB 49 PG 24

