

LODAN GRAY 1 2 3

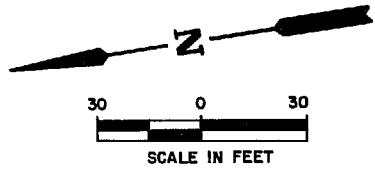

NOTE: UNIT 78 WILL BE A PORTION OF PHASE III ONCE VARIANCE FOR BUILDING SETBACK ENCROACHMENT IS GRANTED. A SUBSEQUENT PLAT FOR UNIT 78 WILL BE RECORDED AT THAT TIME.

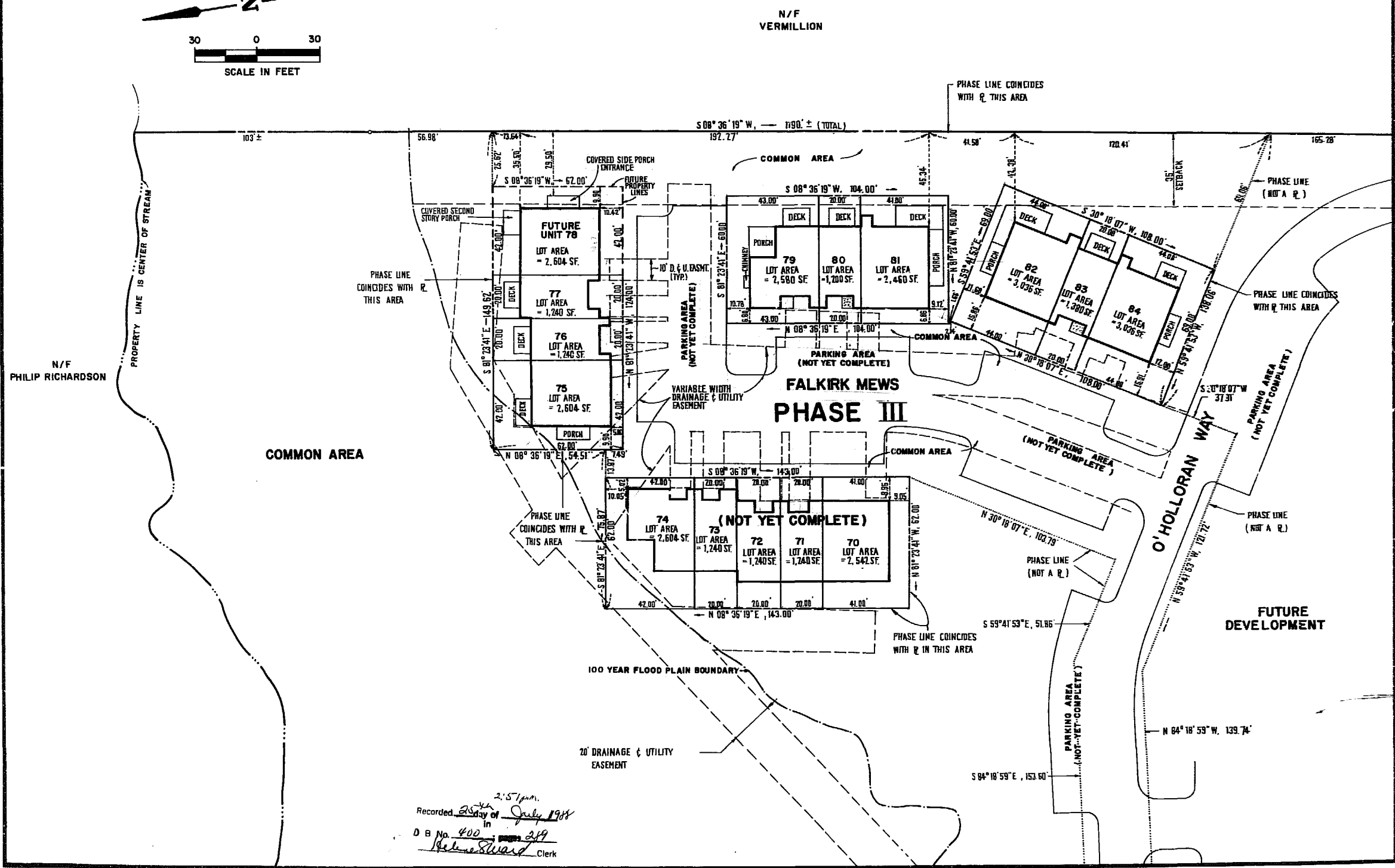

Recorded *2:57 pm*
 25th day of *July* 1988
 D B No. 400 Page 249
Helene Steward Clerk



AES, a professional corporation
 1761 Jamestown Road, Williamsburg, Va. 23185
 804-253-0040
 Engineering, Planning, Surveying

PLAT OF SUBDIVISION
THE MEWS
AT WILLIAMSBURG
 PHASE III: UNIT 70 - 77, 79 - 84
 OWNER: C. LEWIS WALTHIP, INC.
 JAMES CITY COUNTY, VIRGINIA



No.	DATE	REVISION / COMMENT / NOTE	BY

Designed AES	Drawn BB
Scale 1"=30'	Date JUNE, 1988
Project No. 5656	
Drawing No. 2 of 2	

