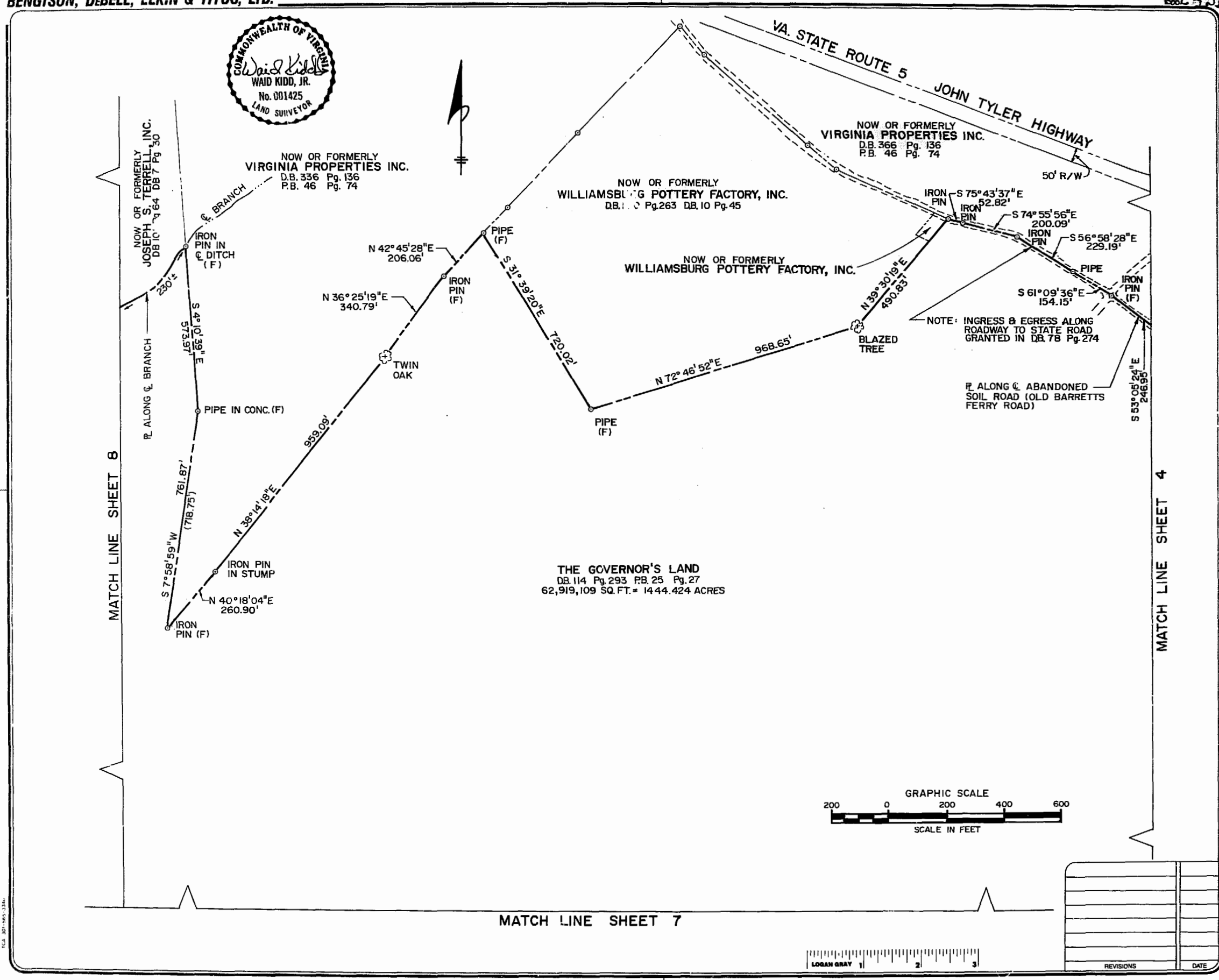

BENGTSON, DeBELL, ELKIN & TITUS, LTD.
ENGINEERS • SURVEYORS • PLANNERS • LANDSCAPE ARCHITECTS
184 BUSINESS PARK DRIVE, SUITE 203, VIRGINIA BEACH, VIRGINIA 23462
(804) 490-3566 (804) 877-5080

OFFICE LOCATIONS
◆ CHESTERFIELD COUNTY, VIRGINIA ◆ FAIRFAX COUNTY, VIRGINIA ◆ LOUDOUN COUNTY, VIRGINIA
◆ PRINCE WILLIAM COUNTY, VIRGINIA ◆ VIRGINIA BEACH, VIRGINIA
◆ ANNE ARUNDEL COUNTY, MARYLAND ◆ MONTGOMERY COUNTY, MARYLAND

BDET

BOUNDARY SURVEY OF
THE GOVERNOR'S LAND
Located in James City County, Virginia
REFERENCE: DEED BOOK 114 PAGE 293
PLAT BOOK 25 PAGE 27

DATE: 08 JULY 1968	
SCALE: 1" = 200'	
DESIGN: W.K.	DRAWN: B.W.
CHECK:	CHECK:
JOB NO.: VB07572000	
P.R. NO.:	
SHEET 6 OF 10	
FILE NO.	

REVISIONS | DATE

LOGAN GRAY 1 2 3

STERLING 1 2 3 4 5 6