

LOCATION MAP Scale: 1"=2,000'

OWNERS CONSENT & DEDICATION

THIS SUBDIVISION AS APPEARS ON THIS PLAT IS WITH THE FREE CONSENT AND IN ACCORDANCE WITH THE DESIRES AND WISHES OF THE UNDERSIGNED OWNERS.

Daniel B. Beech
 V. PRESIDENT BEECHWOOD COMPANY

NOTARIZATION

I, DAVID P. CAMPBELL, A NOTARY PUBLIC IN AND FOR THE STATE OF VIRGINIA, CITY OF WILLIAMSBURG, DO HEREBY CERTIFY THAT THE ABOVE NAMED PERSONS WHOSE NAMES ARE SIGNED TO THE FOREGOING WRITING HAVE ACKNOWLEDGED THE SAME BEFORE ME IN MY STATE AND CITY AFORESAID GIVEN UNDER MY HAND THIS 9 DAY OF MAY, 1988.

MY COMMISSION EXPIRES AUGUST 28, 1990
 SOURCE OF TITLE

THIS IS TO CERTIFY THAT THE LAND EMBRACED IN THIS SUBDIVISION IS IN THE NAME OF BEECHWOOD COMPANY AND WAS ACQUIRED AS FOLLOWS:
 FROM
 BY DEED DATED 10/27/1983 AND RECORDED IN DEED BOOK 239, PAGE 442-445.

SURVEYOR'S CERTIFICATE

I HEREBY CERTIFY THAT TO THE BEST OF MY KNOWLEDGE AND BELIEF, ALL OF THE REQUIREMENTS OF THE BOARD OF SUPERVISORS AND ORDINANCES OF THE COUNTY OF JAMES CITY, VIRGINIA, REGARDING THE PLATTING OF SUBDIVISIONS WITHIN THE COUNTY HAVE BEEN COMPLIED WITH.

Lynn D. Evans
 LYNN D. EVANS, CLS

CERTIFICATE OF APPROVAL

THIS SUBDIVISION KNOWN AS _____

IS APPROVED BY THE UNDERSIGNED IN ACCORDANCE WITH EXISTING SUBDIVISION REGULATIONS AND MAY BE ADMITTED TO RECORD

DATE 5-4-88 G. H. Hall HIGHWAY DEPARTMENT
 DATE 5-4-88 D. P. Price HEALTH DEPARTMENT
 DATE 5/4/88 [Signature] PLANNING DEPARTMENT

STATE OF VIRGINIA, JAMES CITY COUNTY

IN THE CLERK'S OFFICE OF THE CIRCUIT COURT FOR THE COUNTY OF JAMES CITY THE 6th DAY OF May, 1988
 THIS MAP WAS PRESENTED AND ADMITTED TO RECORD AS THE LAW DIRECTS IN PLAT BOOK 48, PAGE 65

TESTE HELENE SWARD
 BY [Signature] CLERK

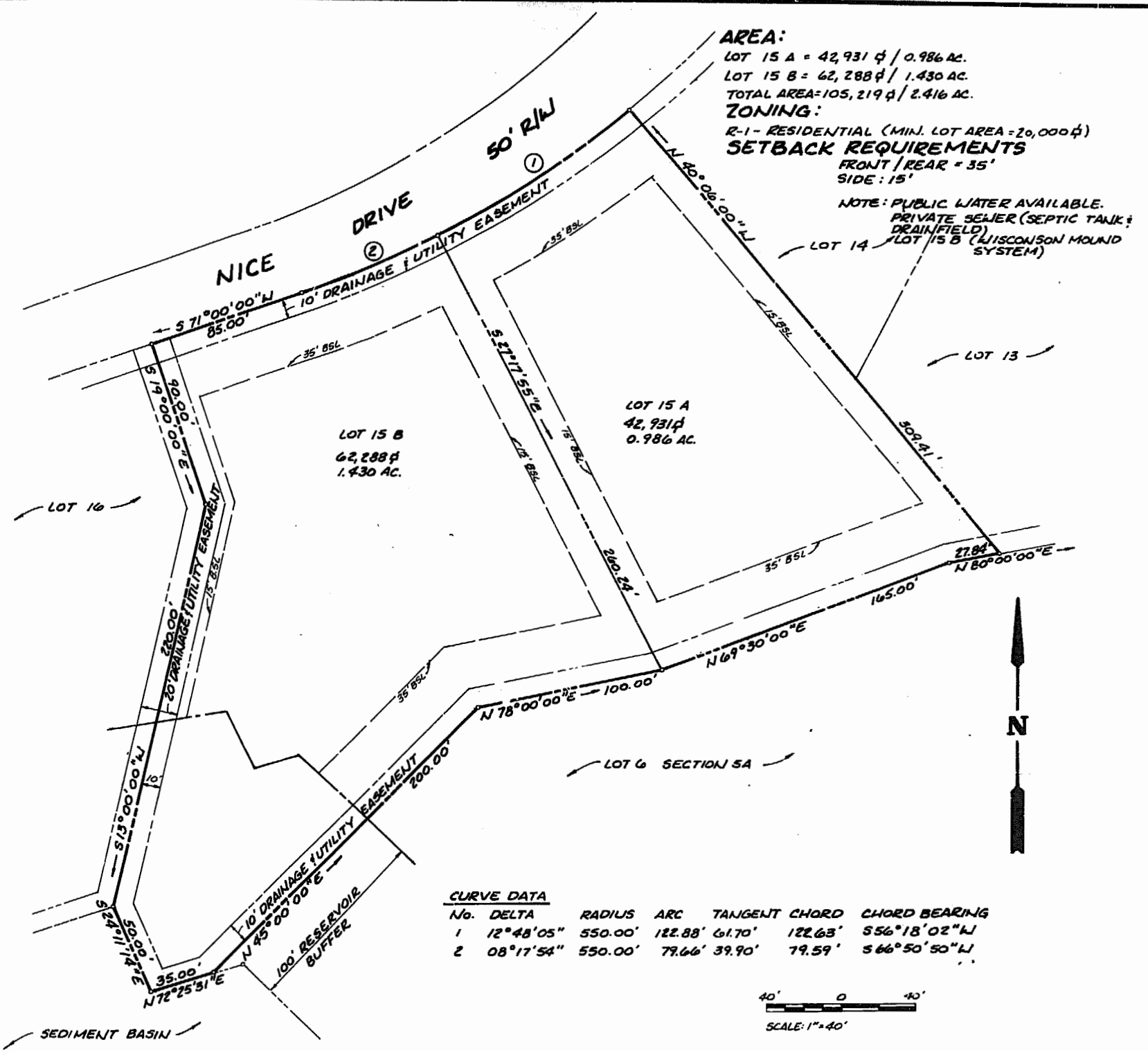

84-30



THE DEYOUNG-JOHNSON GROUP, INC.
 ENGINEERS · ARCHITECTS · SURVEYORS

P.O. BOX 197 WILLIAMSBURG, VIRGINIA 23187 (804) 253-0673

1 OF 1

DATE 4/11/88 DESIGNED L.D.E. DRAWN R.D.S. CHECKED L.D.E.

SUBDIVISION OF LOT 15, SECTION 5
 MIRROR LAKE ESTATES

JAMES CITY COUNTY, PB48 PG-65 VIRGINIA

