

52

UNIT NO.	LOWER BOUNDARY	UPPER BOUNDARY
516	45.17	51.17
517	43.17	51.17
518	52.34	60.34
519	52.34	60.34
520	51.51	59.51
521	51.51	59.51

- (1) DATUM NATIONAL OCEAN SURVEY 0.00=M.S.L.
(FRESH 1/2 ADJUSTMENT)
- (2) UNIT 516 SIDE ENTRY
LOWER BOUNDARY 43.17 ; UPPER BOUNDARY 50.17
- (3) UNIT 518 SIDE ENTRY
LOWER BOUNDARY 52.34 ; UPPER BOUNDARY 59.34

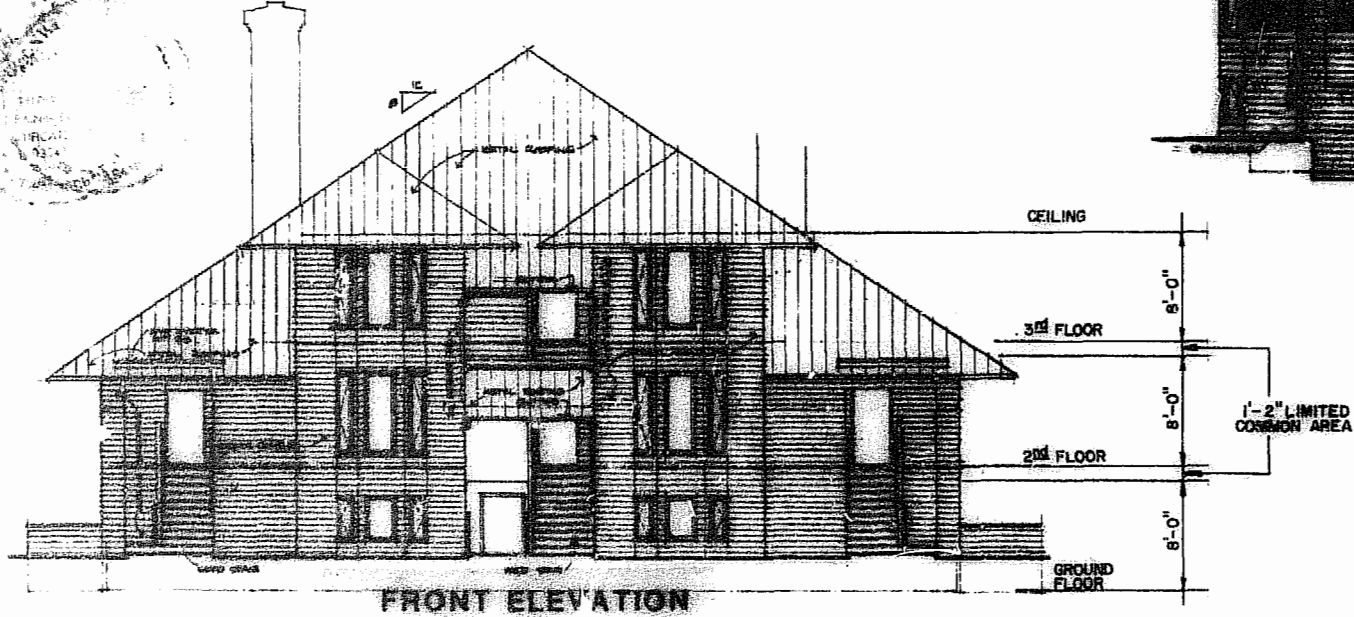

FRONT ELEVATION

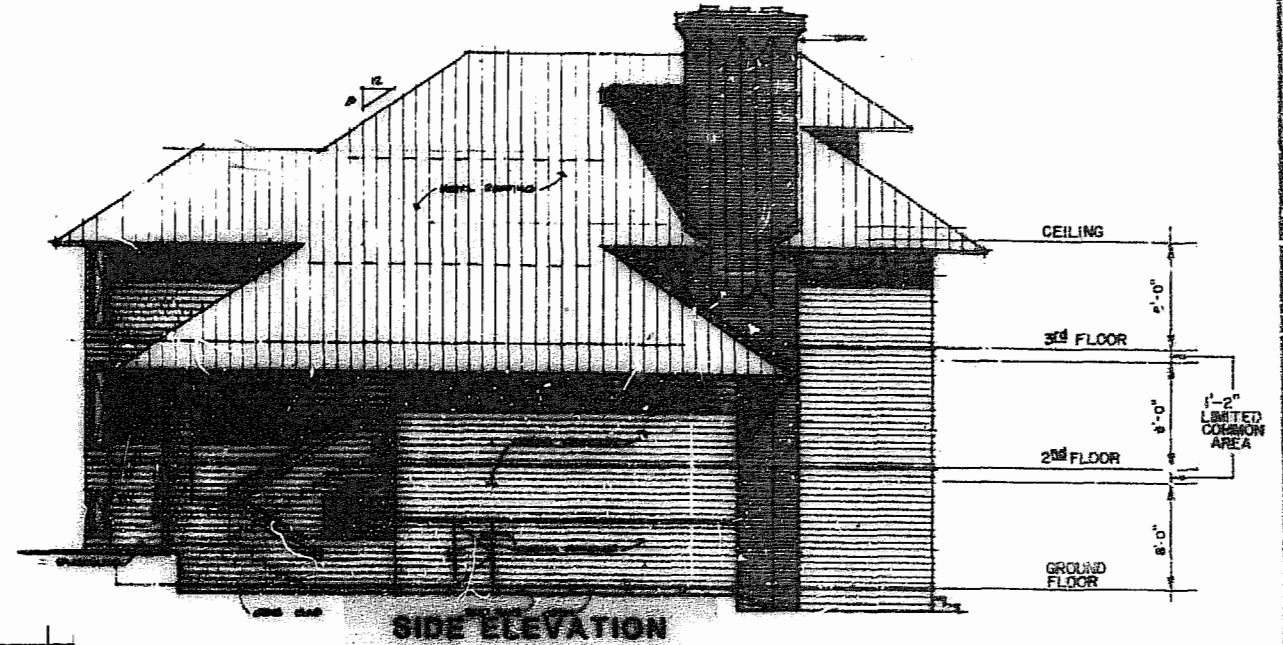

SIDE ELEVATION

ARCHITECT'S CERTIFICATE
I HEREBY CERTIFY THAT TO THE BEST OF MY KNOWLEDGE AND BELIEF THAT CONSTRUCTION OF THE UNITS DEPICTED HEREON IS SUBSTANTIALLY COMPLETED AND THAT THIS PLAN IS ACCURATE, CORRECT AND IN COMPLIANCE WITH THE PROVISIONS OF SUB-SECTION 53-78.59 (B), VA. CODE ANNOT. (1979 CUM. SUP.) GIVEN UNDER MY HAND THIS DAY

[Signature]
STATE CERTIFIED ARCHITECT DATE

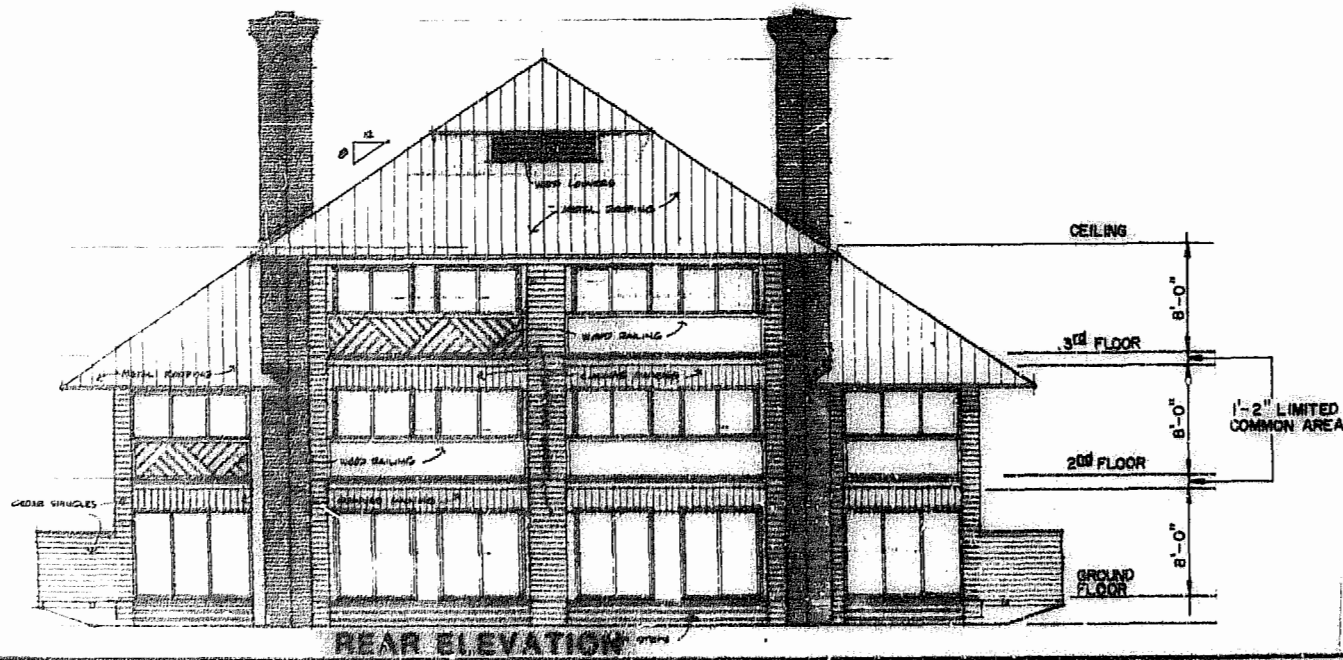

REAR ELEVATION

BUILDING "3"



EXHIBIT B
CONFERENCE CENTER CONDOMINIUM
PHASE 1
BEING A SUBDIVISION OF PROPERTY OF
BUSCH PROPERTIES, INC.
KINGSMILL ON THE JAMES
JAMES CITY COUNTY, VIRGINIA
SCALE: 1" = 8' DATE: 4/11/88
Langley and McDonald, P.C.
VIRGINIA BEACH AND WILLIAMSBURG, VIRGINIA
Bainbridge and Associates
ARCHITECTS
SHEET 32 OF 39