

**ARCHITECT'S CERTIFICATE**

I HEREBY CERTIFY THAT TO THE BEST OF MY KNOWLEDGE AND BELIEF THAT CONSTRUCTION OF THE UNITS OR UNITS HEREIN IS SUBSTANTIALLY AS SHOWN AND THAT THIS PLAN IS ACCORDINGLY CORRECT AND IN COMPLIANCE WITH THE PROVISIONS OF SUB-SECTION 66-7-10.10 OF THE CODE ANNOTATED CODE SUPPLEMENT AND BY MY HAND THIS DAY

STATE CERTIFIED ARCHITECT DATE

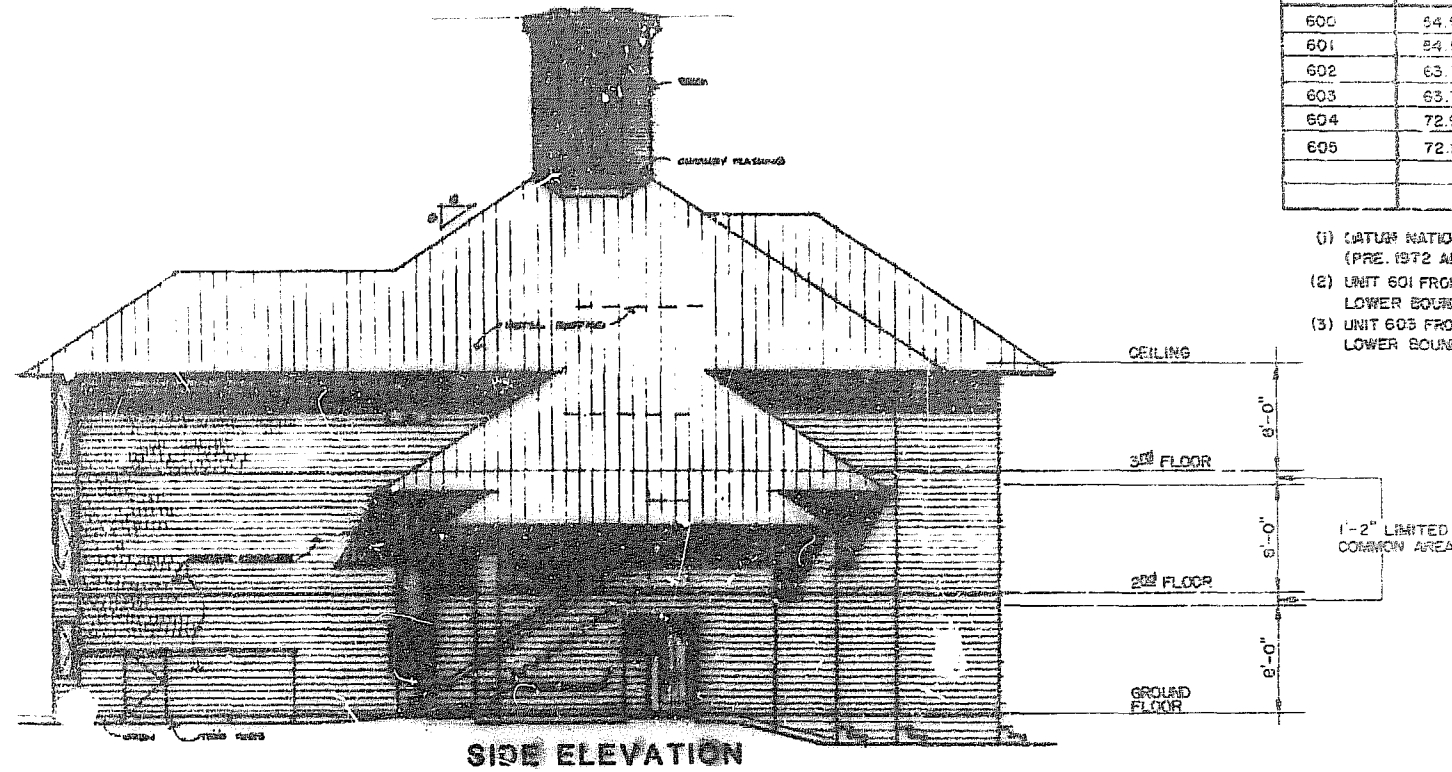
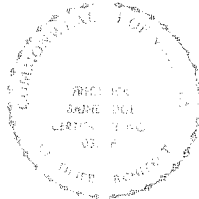

**SIDE ELEVATION**

UNIT NO.	LOWER BOUNDARY	UPPER BOUNDARY
600	54.56	62.56
601	54.56	62.56
602	63.73	71.73
603	63.73	71.73
604	72.90	80.90
605	72.90	80.90

- (1) DATUM NATIONAL OCEAN SURVEY 0.00=M.S.L. (PRE 1972 ADJUSTMENT)
- (2) UNIT 601 FRONT ENTRY LOWER BOUNDARY 54.56 ; UPPER BOUNDARY 61.58
- (3) UNIT 603 FRONT ENTRY LOWER BOUNDARY 63.73 ; UPPER BOUNDARY 70.75

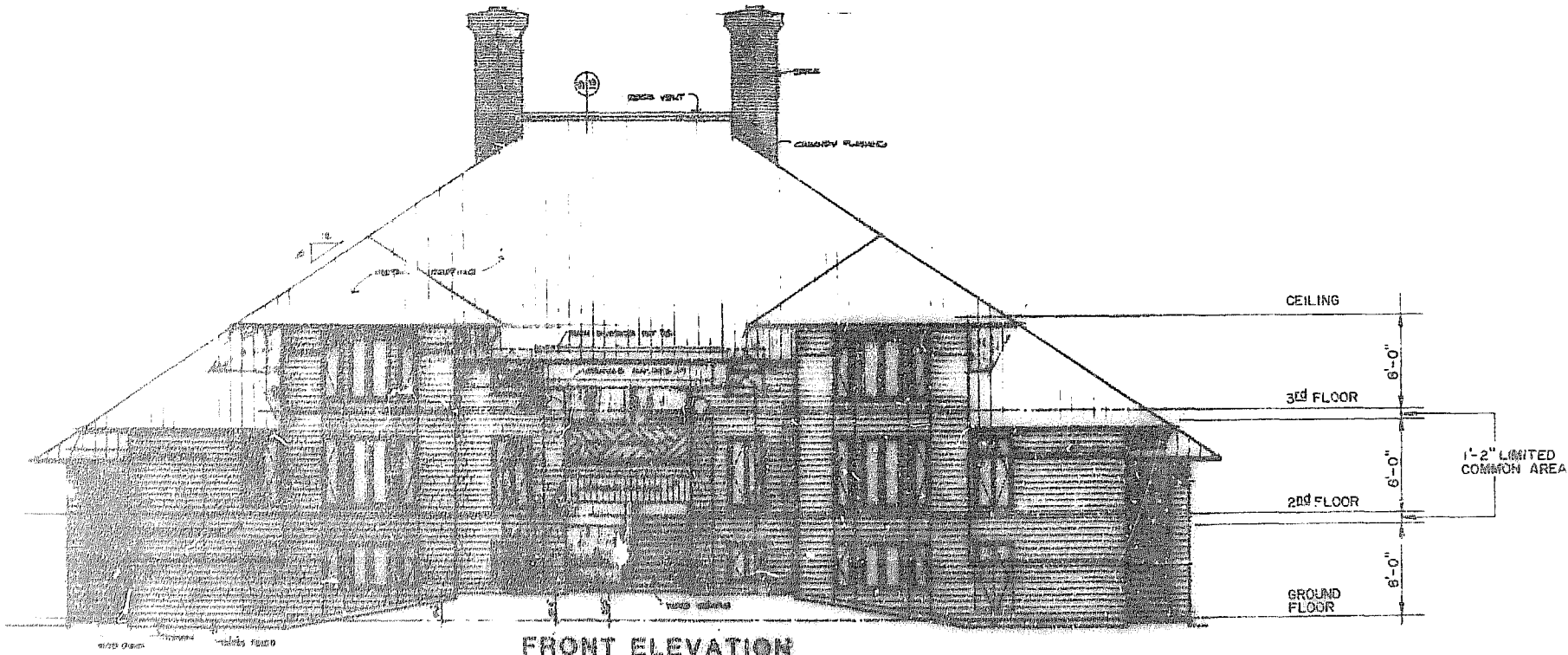

**FRONT ELEVATION**

**BUILDING "1"**

**EXHIBIT B**  
**CONFERENCE CENTER CONDOMINIUM**  
**PHASE 1**  
 BEING A SUBDIVISION OF PROPERTY OF  
**BUSCH PROPERTIES, INC.**  
 KINGSMILL ON THE JAMES  
 JAMES CITY COUNTY, VIRGINIA  
 SCALE: 1" = 8' DATE 4/11/88  
 Langley and McDonald, P.C.  
 NORTON BEACH AND WILLIAMSBURG, VIRGINIA  
 Architects and Associates  
 ARCHITECTS  
 SHEET 30 OF 39

