

ARCHITECT'S CERTIFICATE

I HEREBY CERTIFY THAT TO THE BEST OF MY KNOWLEDGE AND BELIEF THAT CONSTRUCTION OF THE UNITS DEPICTED HEREON IS SUBSTANTIALLY COMPLETED AND THAT THIS PLAN IS ACCURATE, CORRECT AND IN COMPLIANCE WITH THE PROVISIONS OF SUB-SECTION 55-78.58 (A) VA. CODE AND (A 979 CURR. SUP.)

GIVEN UNDER MY HAND THIS DAY

[Signature]
STATE CERTIFIED ARCHITECT DATE

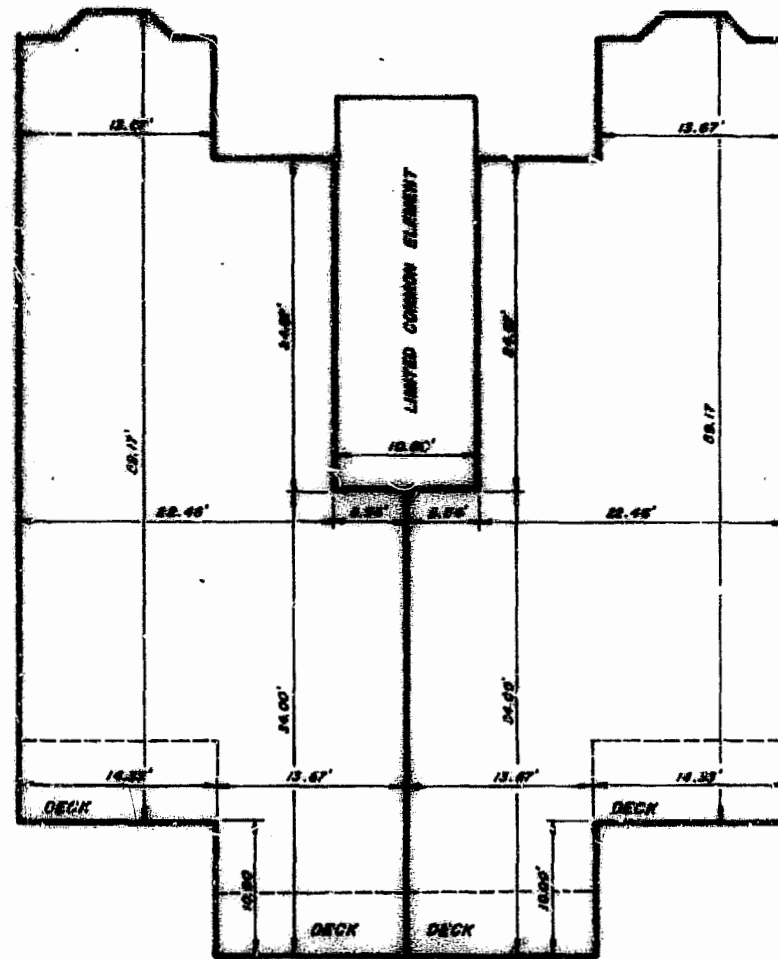

UNIT 414
1401 SQ. FT.

BUILDING B
THIRD FLOOR
SEE EXHIBIT B FOR VERTICAL
BOUNDARY.

UNIT 415
1401 SQ. FT.

**CONFERENCE CENTER CONDOMINIUM
PHASE I**
BEING A SUBDIVISION OF PROPERTY OF
BUSCH PROPERTIES, INC.
KINGSMILL ON THE JAMES
JAMES CITY COUNTY, VIRGINIA
SCALE: 1" = 8' DATE: 8/11/88
Langley and McDonald, P.C.
VIRGINIA BEACH AND HILLMEYER, VIRGINIA
Bainbridge and Associates
ARCHITECTS

SHEET 26 OF 35

