

LABEL	BEARING	DISTANCE
71	S 88 58' 49" E	14.04
72	S 10 05' 00" M	51.35
73	S 25 37' 12" E	26.00
74	S 2 31' 28" E	37.80
75	S 1 26' 08" M	3.18
76	S 84 02' 51" E	5.00
77	S 35 18' 40" E	29.41
78	S 80 51' 11" E	1.14
79	08 08' 09" E	45.70
120	S 80 51' 11" M	25.00
121	N 02 08' 08" E	43.00
122	S 80 51' 11" M	15.00
123	S 80 51' 11" M	32.00
124	N 08 08' 48" E	40.00
125	N 80 51' 11" M	33.00
126	N 08 08' 48" E	15.00
127	S 78 04' 30" M	28.00
128	N 11 33' 30" M	34.21
129	S 78 04' 30" M	33.00
130	N 11 33' 30" M	5.00
131	S 80 51' 11" M	10.00
132	S 80 51' 11" E	40.00
133	S 80 51' 11" M	12.00
134	S 80 51' 11" M	10.00
135	S 80 51' 11" E	15.00
136	S 80 51' 11" E	30.00
137	S 80 51' 11" E	42.00
138	S 80 51' 11" E	40.00
139	S 80 51' 11" E	42.00
140	S 80 51' 11" E	31.00
141	S 80 51' 11" E	15.00
142	S 80 51' 11" E	15.00
143	S 80 51' 11" E	15.00
144	S 80 51' 11" E	15.00
145	S 80 51' 11" E	12.00
146	S 80 51' 11" E	24.00
147	S 80 51' 11" E	10.00
148	S 80 51' 11" E	10.00
149	S 80 51' 11" E	10.00
150	S 80 51' 11" E	10.00
151	S 80 51' 11" E	10.00
152	S 80 51' 11" E	10.00
153	S 80 51' 11" E	10.00
154	S 80 51' 11" E	10.00
155	S 80 51' 11" E	10.00
156	S 80 51' 11" E	10.00
157	S 80 51' 11" E	10.00
158	S 80 51' 11" E	10.00
159	S 80 51' 11" E	10.00
160	S 80 51' 11" E	10.00
161	S 80 51' 11" E	10.00
162	S 80 51' 11" E	10.00
163	S 80 51' 11" E	10.00
164	S 80 51' 11" E	10.00
165	S 80 51' 11" E	10.00
166	S 80 51' 11" E	10.00
167	S 80 51' 11" E	10.00
168	S 80 51' 11" E	10.00
169	S 80 51' 11" E	10.00
170	S 80 51' 11" E	10.00

LABEL	BEARING	DISTANCE
169	N 08 08' 48" E	15.00
170	S 80 51' 11" E	26.00
171	S 80 51' 11" E	20.00
172	N 08 08' 48" E	15.00
173	S 80 51' 11" E	20.00
174	S 08 08' 48" M	45.00
175	S 80 51' 11" E	26.00
176	S 08 08' 48" M	45.00
177	S 80 51' 11" E	15.00
178	N 08 08' 48" E	35.00
179	S 80 51' 11" E	13.00
180	N 08 08' 48" E	15.00
181	S 08 08' 48" M	45.00
182	S 03 01' 59" M	45.00
183	N 16 04' 59" M	35.00
184	S 42 44' 20" E	25.00
185	N 42 15' 32" E	25.00
186	S 42 44' 20" E	20.00
187	N 42 15' 32" E	45.00
188	S 42 44' 20" E	26.25
189	S 33 29' 35" E	5.00
190	N 56 35' 28" E	45.00
191	S 33 29' 35" E	39.71
192	S 00 00' 00" E	20.00
193	S 90 00' 00" M	45.00
194	S 00 00' 00" E	10.00
195	N 30 00' 00" E	35.00
196	S 00 00' 00" E	30.00
197	N 30 00' 00" E	35.00
198	S 00 00' 00" E	10.00
199	S 60 00' 00" E	55.00
200	S 00 00' 00" E	1.00
2101	S 70 00' 00" M	35.00
2102	S 00 00' 00" E	5.00
2103	S 52 36' 09" E	37.31
2104	N 45 00' 00" E	15.00
2105	N 43 24' 26" E	60.01
2106	N 10 20' 42" E	10.00
2107	N 78 39' 18" M	45.00
2108	N 10 20' 42" E	25.00
2109	S 78 39' 18" E	15.00
2110	N 10 20' 42" E	20.00

LABEL	BEARING	DISTANCE
2111	N 78 39' 18" M	30.00
2112	N 10 20' 42" E	17.00
2113	S 78 39' 18" E	30.00
2114	N 10 20' 42" E	25.00
2115	N 78 39' 18" M	30.00
2116	N 10 20' 42" E	35.35
2117	N 37 47' 38" E	15.00
2118	N 52 12' 28" M	25.00
2119	N 37 47' 38" E	8.00
2120	S 52 12' 28" E	15.00
2121	N 37 47' 38" E	25.00
2122	S 52 12' 28" E	30.00
2123	N 37 47' 38" E	10.00
2124	N 52 12' 28" M	25.00
2125	N 52 12' 28" M	0.00
2126	N 37 47' 38" E	20.00
2127	S 52 12' 28" E	35.00
2128	N 37 47' 38" E	45.00
2129	N 52 12' 28" M	41.00
2130	N 37 47' 38" E	20.00
2131	S 52 12' 28" E	30.00
2132	N 37 47' 38" E	7.00
2133	N 52 12' 28" M	41.00
2134	N 37 47' 38" E	25.00
2135	N 52 12' 28" M	37.00
2136	S 54 47' 38" M	12.00
2137	S 62 12' 28" E	33.00
2138	S 80 51' 11" E	25.00

LABEL	PHOTOS	CENTRAL ANGLE	ARC LENGTH	CORD LENGTH	CHORD BEARING
C1	110.00	06 45' 17"		12.89	N 48 52' 59" E
C2	110.00	10 25' 03"	8.10	18.87	N 40 17' 19" E
C3	110.00	25 55' 58"	48.79	48.36	N 20 08' 48" E
C4	837.89	02 08' 28"	24.00	24.00	S 81 58' 55" E
C5	837.89	02 43' 08"	8.00	8.00	S 83 22' 14" E
C6	837.89	03 14' 12"	36.00	36.00	S 85 20' 55" E
C7	837.89	03 01' 59"	33.74	33.73	S 86 28' 01" E
C8	114.00	13 34' 18"	27.00	26.84	N 83 12' 54" E
C9	114.00	08 30' 49"	5.00	5.00	N 75 10' 24" E
C10	114.00	24 08' 49"	46.04	47.69	N 61 50' 38" E
C11	114.00	02 30' 49"	5.00	5.00	N 48 30' 51" E

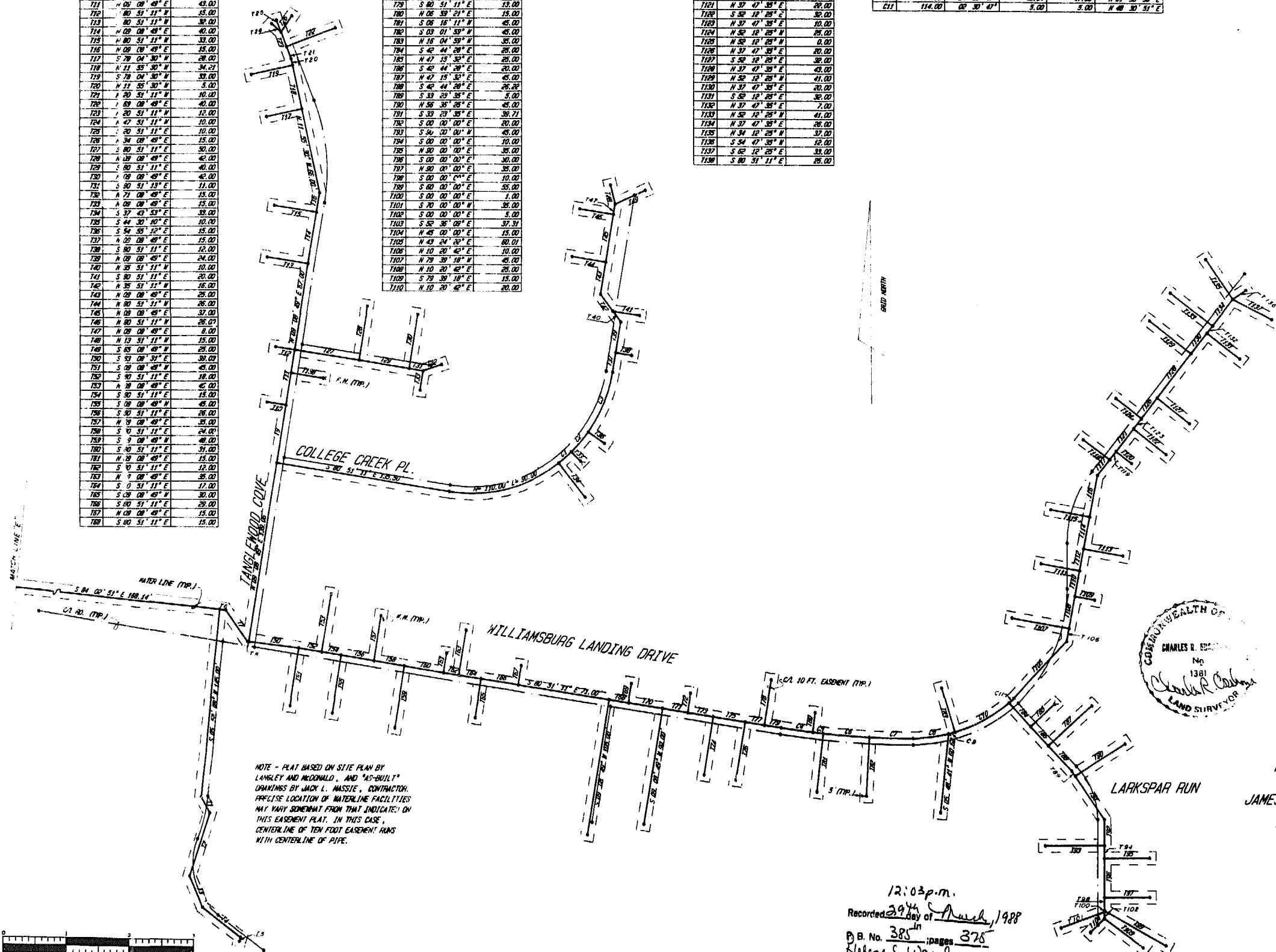

NOTE - PLAT BASED ON SITE PLAN BY LANGLEY AND McDONALD, AND "AS-BUILT" DRAWINGS BY JACK L. MASSIE, CONTRACTOR. PRECISE LOCATION OF WATERLINE FACILITIES MAY VARY SOMEWHAT FROM THAT INDICATED ON THIS EASEMENT PLAT. IN THIS CASE, CENTERLINE OF TEN FOOT EASEMENT RUNS WITH CENTERLINE OF PIPE.

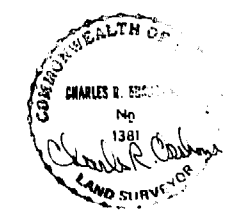

PLAT OF  
WATERLINE EASEMENT  
WITHIN  
WILLIAMSBURG LANDING  
TO BE DEDICATED TO  
JAMES CITY SERVICE AUTHORITY  
JAMES CITY COUNTY, VIRGINIA  
DATE: 12/26/85 SCALE: 1 IN. = 50 FT.  
LANGLEY & McDONALD  
ENGINEERS-PLANNERS-SURVEYORS  
VIRGINIA BEACH-WILLIAMSBURG, VIRGINIA

12:03 p.m.  
Recorded 29th day of March, 1988  
B.B. No. 385, pages 375  
Richard S. Ward, Clerk  
Raymond B. Harts, Deputy Clerk