

LABEL	RADIUS	CENTRAL ANGLE	ARC LENGTH	CHORD LENGTH	CHORD BEARING
C1	651.37	31° 33' 44"	358.82	354.30	S 25° 47' 47" E

LABEL	BEARING	DISTANCE
T1	N 42° 16' 17" W	3.31
T2	N 47° 55' 15" E	7.00
T3	N 56° 08' 45" E	20.22
T4	N 47° 55' 15" E	28.78
T5	N 43° 04' 44" W	10.12
T6	S 34° 34' 42" E	42.78
T7	N 59° 22' 04" E	3.24

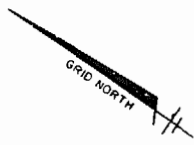

**SURVEYOR'S CERTIFICATE**  
 I hereby certify that to the best of my knowledge and belief, all of the requirements of the Board of Supervisors and Ordinances of the County of James City, Virginia, regarding the platting of subdivisions within the County have been complied with.  
 Given under my hand this 21<sup>ST</sup> day of Jan, 1988.  
Charles R. DeBome  
 State Certified Land Surveyor

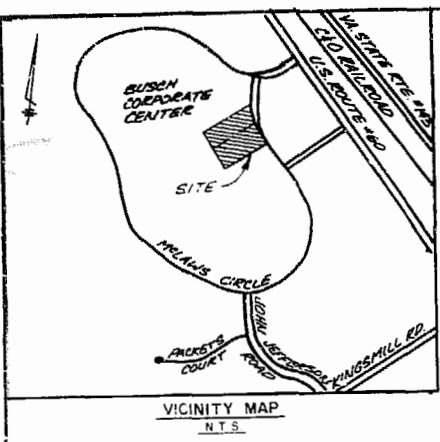
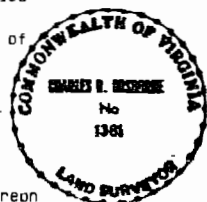

**OWNER'S CERTIFICATE**  
 This subdivision of property as shown hereon is with the free consent and in accordance with the desires of the undersigned Owner.  
 By: Brian W. Foltz V.P.  
 Attest: John C. Martz Jr. Asst. Secretary

STATE OF Virginia COUNTY OF James City TO WIT:  
 I, Christina M. Marshall, a Notary Public in and for the City and State aforesaid do hereby certify that Brian W. Foltz whose names are signed to the foregoing writing bearing date of the 21<sup>st</sup> day of February 1988 have acknowledged the same before me in my City and State aforesaid.  
 Given unto my hands this 21<sup>st</sup> day of February, 1988.  
Christina M. Marshall  
 Notary Public  
 My commission expires 12/31/93

**CERTIFICATE OF APPROVAL**  
 This subdivision known as \_\_\_\_\_ Subdivision is approved by the undersigned in accordance with existing subdivision regulations and may be admitted to record.

Date \_\_\_\_\_ Highway Engineer  
 Date \_\_\_\_\_ Health Officer  
 Date \_\_\_\_\_ Agent or Representative of Governing Body

STATE OF VIRGINIA, COUNTY OF JAMES CITY  
 In the clerk's office of the circuit court of the County of James City this 16<sup>th</sup> day of March, 1988. The map shown hereon was presented and admitted to the record as the law directs.  
Nalene S. Ward, Clerk  
 Teste: Byrdawn R. Martz, Deputy, Clerk  
 Plat Book: 47 Page: 93

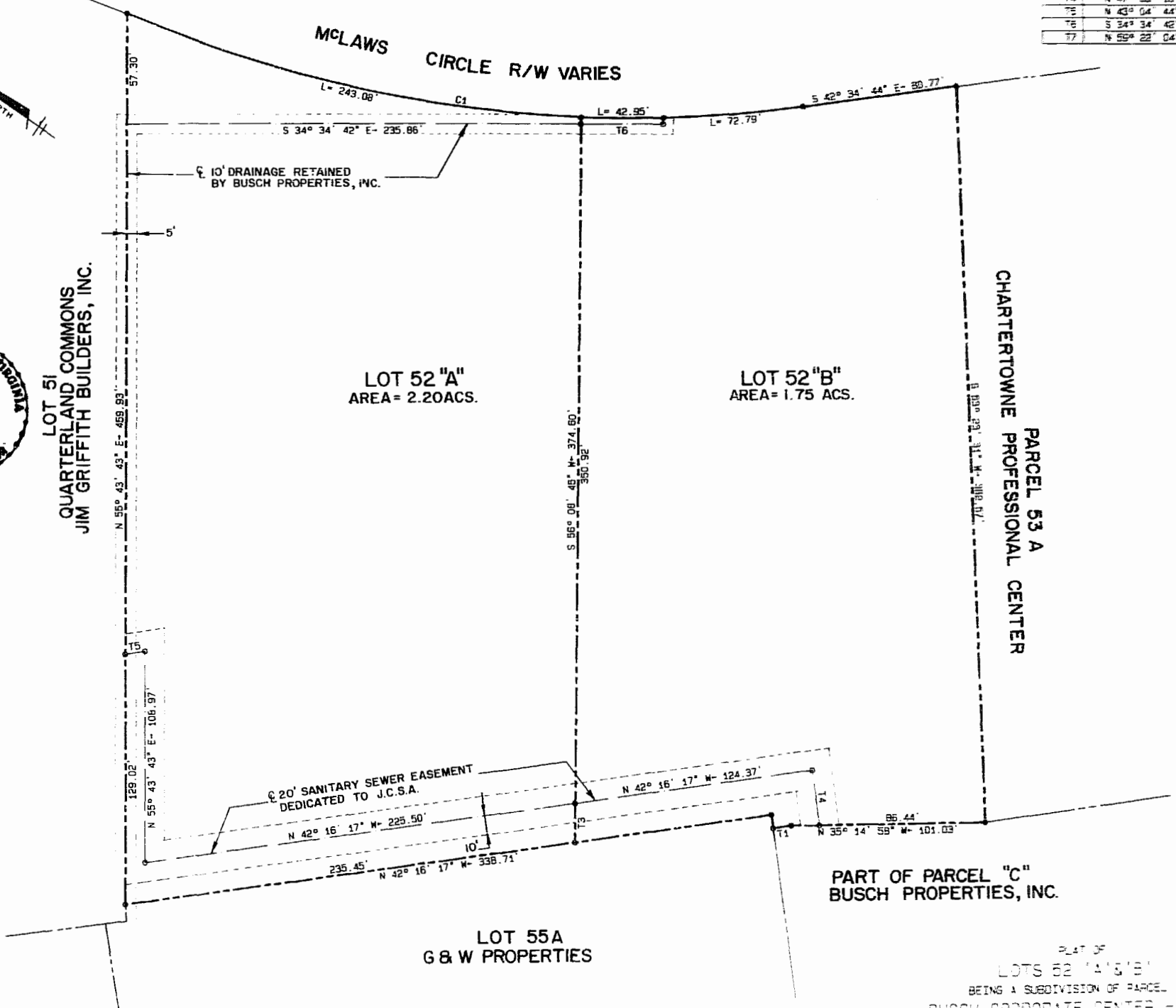

PLAT OF  
 LOTS 52 'A' & 'B'  
 BEING A SUBDIVISION OF PARCEL "C"  
 BUSCH CORPORATE CENTER - WMBG  
 JAMES CITY COUNTY VIRGINIA  
 SCALE: 1" = 40' 01/20/88  
 LANGLEY and McDONALD  
 A PROFESSIONAL CORPORATION  
 ENGINEERS-PLANNERS-SURVEYORS  
 VIRGINIA BEACH - WILLIAMSBURG, VIRGINIA

3:24 pm  
16<sup>th</sup> March 1988  
Nalene S. Ward  
Byrdawn R. Martz, Deputy Clerk

