

LABEL	BEARING	DISTANCE
T1	N 24° 23' 50" E	37.60

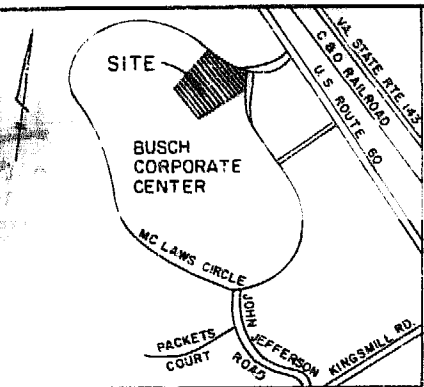

BUSCH PROPERTIES, INC.
PARCEL "C"
RB. 33, PG. 72

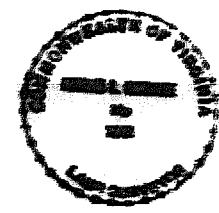
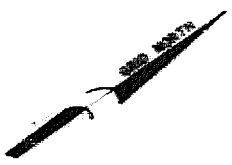

SURVEYOR'S CERTIFICATE
I hereby certify that to the best of my knowledge and belief, all of the requirements of the Board of Supervisors and Ordinances of the County of James City, Virginia, regarding the platting of subdivisions within the County have been complied with.
Given under my hand this 26th day of March, 1988.
[Signature]
State Certified Land Surveyor

OWNER'S CERTIFICATE
This subdivision of property as shown hereon is with the free consent and in accordance with the desires of the undersigned Owner.
[Signature]
Owner

STATE OF VIRGINIA
COUNTY OF JAMES CITY TO WIT:
I, JANET M. GAMBRELL a Notary Public in and for the City and State aforesaid do hereby certify that JAMES W. GRIFFITH, JR. of JIM GRIFFITH BUILDER, INC. whose names are signed to the foregoing writing bearing date of the 1ST day of MARCH, 1988 have acknowledged the same before me in my City and State aforesaid.
Given unto my hands this 1ST day of MARCH, 1988.
[Signature]
Notary Public
My commission expires 3-25-91

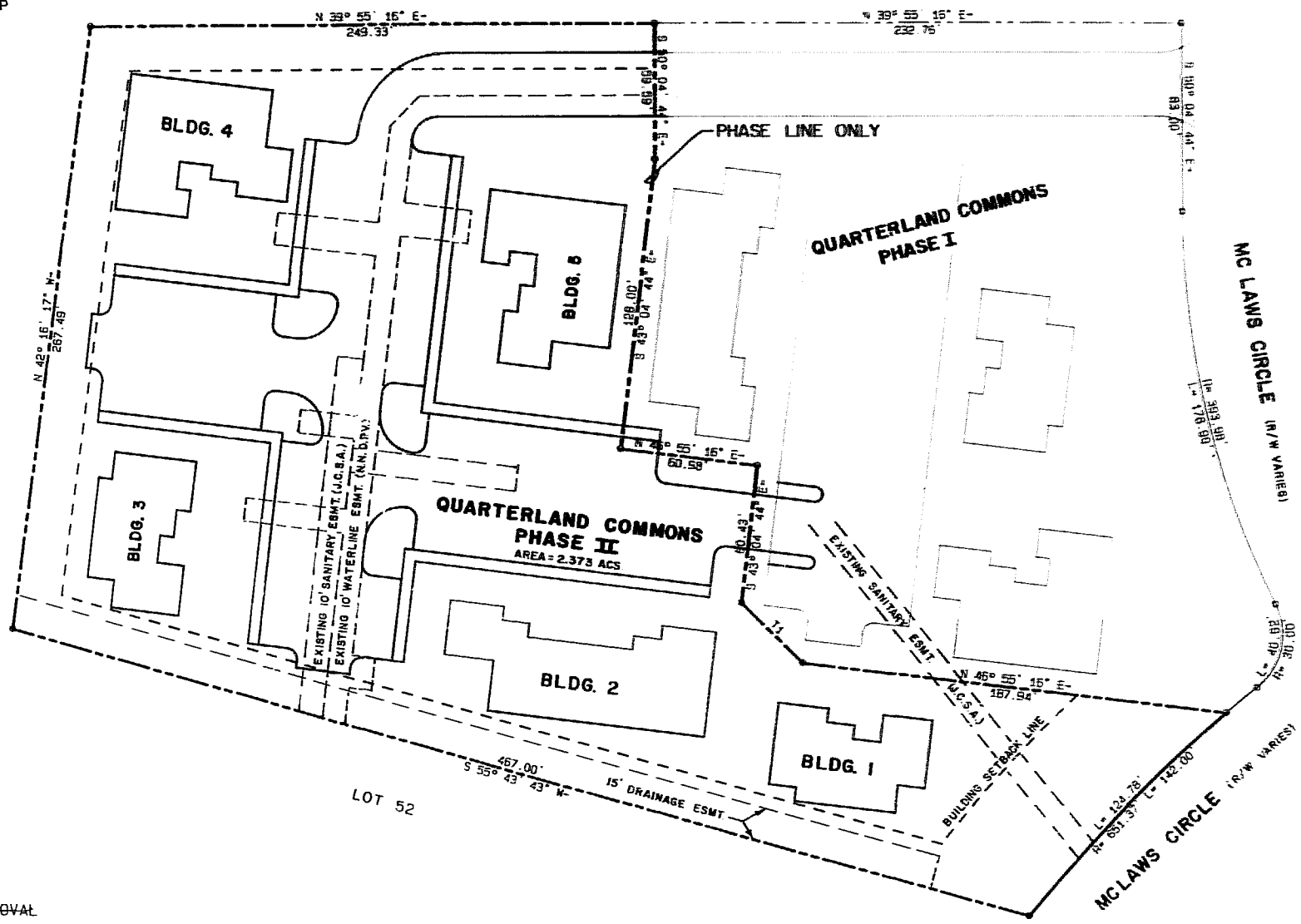

CERTIFICATE OF APPROVAL
This subdivision known as _____ Subdivision is approved by the undersigned in accordance with existing subdivision regulations and may be admitted to record.
Date NA Highway Engineer
Date NA Health Officer
Date NA Agent or Representative of Governing Body

STATE OF VIRGINIA, COUNTY OF JAMES CITY
In the clerk's office of the circuit court of the County of James City this 1st day of March, 1988. The map shown hereon was presented and admitted to the record as the law directs.
Teste: *[Signature]* Clerk
Plat Book: 47 Page: 76

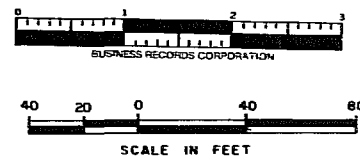

3:04pm
[Handwritten notes and signatures]

PLAT OF
QUARTERLAND COMMONS PHASE II
OFFICE CONDOMINIUMS
LOT 618 BUSCH CORPORATE CENTER
STANDING IN THE NAME OF
JIM GRIFFITH BUILDER, INC.
JAMES CITY COUNTY VIRGINIA
SCALE: 1" = 40' 02/25/88
LANGLEY AND McDONALD
& PROFESSIONAL CORPORATION
ENGINEERS-PLANNERS-SURVEYORS
VIRGINIA BEACH - WILLIAMSBURG - VIRGINIA