

OWNER'S CONSENT & DEDICATION

THIS SUBDIVISION IS WITH THE FREE CONSENT AND IN ACCORDANCE WITH THE WISHES AND DESIRES OF THE UNDERSIGNED OWNERS AND PROPRIETORS.

BY J. Edwards
BY _____

STATE OF VIRGINIA,

I, Marjorie Weaver, A NOTARY PUBLIC DO CERTIFY THAT THE PERSONS WHOSE NAMES ARE SIGNED TO THE FOREGOING WRITING HAVE ACKNOWLEDGED THE SAME BEFORE ME IN MY CITY AND STATE AFORESAID.

GIVEN UNDER MY HAND THIS 19th DAY OF Jan., 1988
MY COMMISSION EXPIRES April 22, 1989

STATE OF VIRGINIA, COUNTY OF JAMES CITY

IN THE CLERK'S OFFICE OF THE CIRCUIT COURT FOR THE COUNTY OF JAMES CITY THE 19 DAY OF Feb., 1988, THIS MAP WAS PRESENTED AND ADMITTED TO THE RECORD AS THE LAW DIRECTS.

TESTS: _____, CLERK
FLAT BOOK 47, PAGE 79

CERTIFICATE OF APPROVAL

THIS SUBDIVISION KNOWN AS

IS APPROVED BY THE UNDERSIGNED IN ACCORDANCE WITH EXISTING SUBDIVISION REGULATIONS AND MAY BE COMMITTED TO RECORD.

DATE 12-14-87 J. McNeil
HIGHWAY ENGINEER
DATE 12-14-87 William S. Prager
HEALTH OFFICER
DATE 12/14/87 Allen J. ...
AGENT OR CONTRACTING BOB
DATE 2/15/88

TITLE TO LAND SHOWN HEREON IS VESTED IN COUNTY OF JAMES CITY FROM FORD'S COLONY, INC. BY DEED DATED MAY 2, 1985 AND RECORDED IN DEED BOOK 270, PAGE 317.

ENGINEER'S & SURVEYOR'S CERTIFICATE

I HEREBY CERTIFY THAT TO THE BEST OF MY KNOWLEDGE AND BELIEF, ALL OF THE REQUIREMENTS OF THE BOARD OF SUPERVISORS AND ORDINANCES OF THE COUNTY OF JAMES CITY, VIRGINIA, REGARDING THE PLATTING OF SUBDIVISIONS WITHIN THE COUNTY HAVE BEEN COMPLIED WITH.

GIVEN UNDER MY HAND THIS 12th DAY OF Oct., 1987

BY: G. T. Wilson, Jr.
G. T. WILSON, JR., CLS

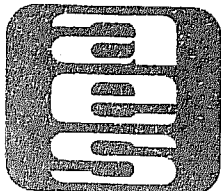
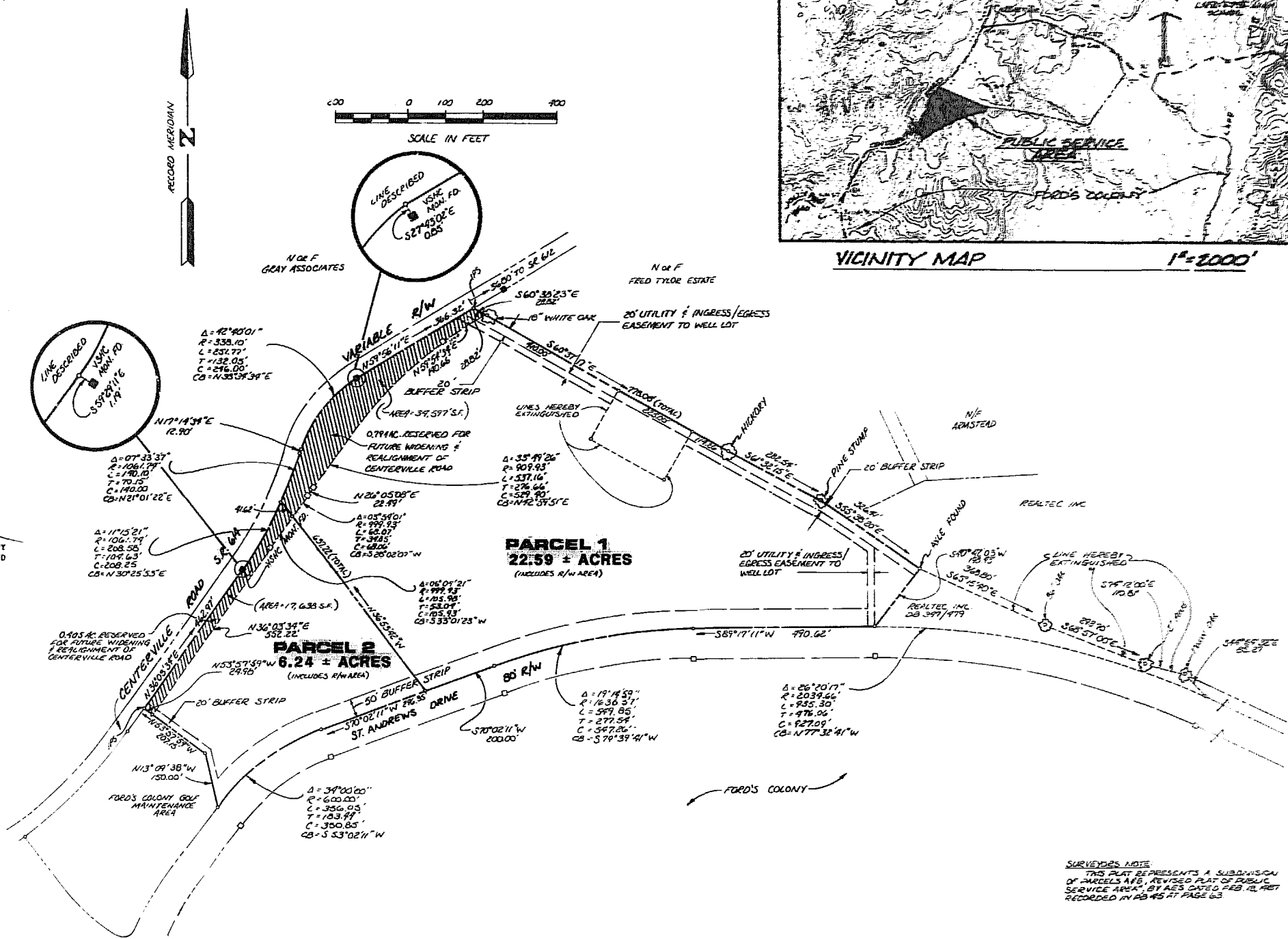

AES, a professional corporation
1761 Jamestown Road, Williamsburg, Va. 23185
804-253-0040
Engineering, Planning, Surveying

REVISED PLAT OF PUBLIC SERVICE AREA SHOWING PARCELS 1 & 2
POWhatan DISTRICT JAMES CITY COUNTY VIRGINIA



Designed	Crews
Scale	Date
T = 200' 20/02/87	
Project No. 5430-31	
Drawing No. 5430-31B	
No. DATE REVISION / COMMENT / NOTE BY	

Designed	Crews
Scale	Date
T = 200' 20/02/87	
Project No. 5430-31	
Drawing No. 5430-31B	

DB 47 PG 7C