

N OR F  
B.S. BOWNER, JR.

REFERENCES:

DEED BOOK 38,	PAGE 462 & 467
- - - 35,	- 241
- - - 33,	- 290
- - - 95,	- 186
- - - 110,	- 522-524
PLAT BOOK 3,	PAGE 26

AREA =  
647,755.88 ±  
14.87 ACRES ±

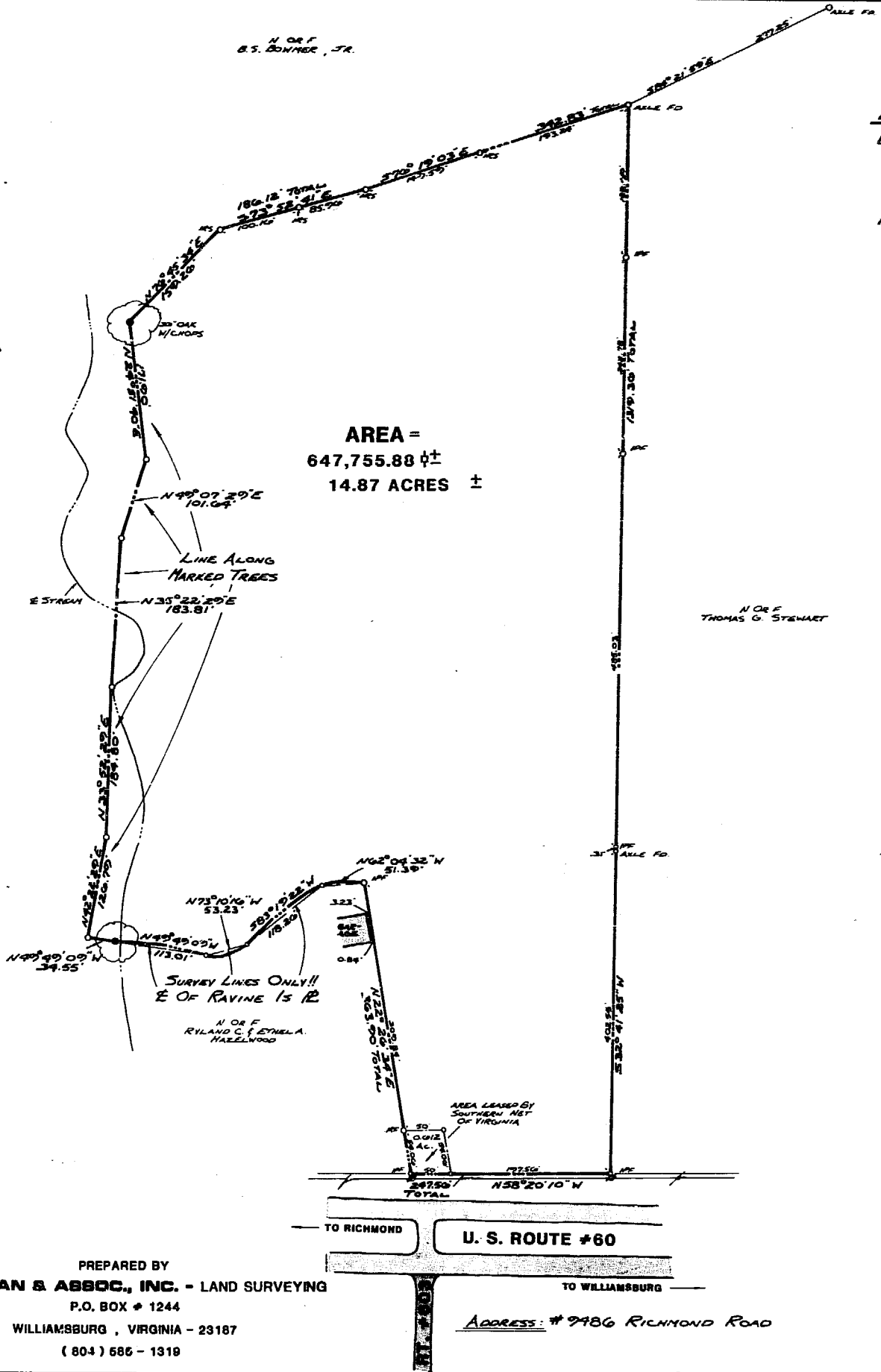

N OR F  
B.S. BOWNER, JR.

N OR F  
THOMAS G. STEWART

N OR F  
RYLAND C. STUELLA,  
HAZELWOOD

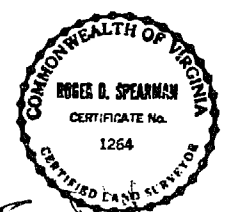

*Roger D. Spearman*

PREPARED BY  
**SPEARMAN & ASSOCS., INC. - LAND SURVEYING**  
P.O. BOX # 1244  
WILLIAMSBURG, VIRGINIA - 23187  
(804) 686 - 1319

1:51 p.m.  
Recorded *8th* day of February 1988  
F.B. No. 387 pages 145  
*(Initials)*

**BOUNDARY SURVEY**  
OF PROPERTY STANDING IN THE NAME OF  
**WILLIAM E. STEWART, JR.**  
C.E.M.C.  
**14.87 ACRES ±**  
LOCATED  
JAMES CITY COUNTY, VIRGINIA  
SCALE: 1"=100' DATE: JAN. 7, 1988