

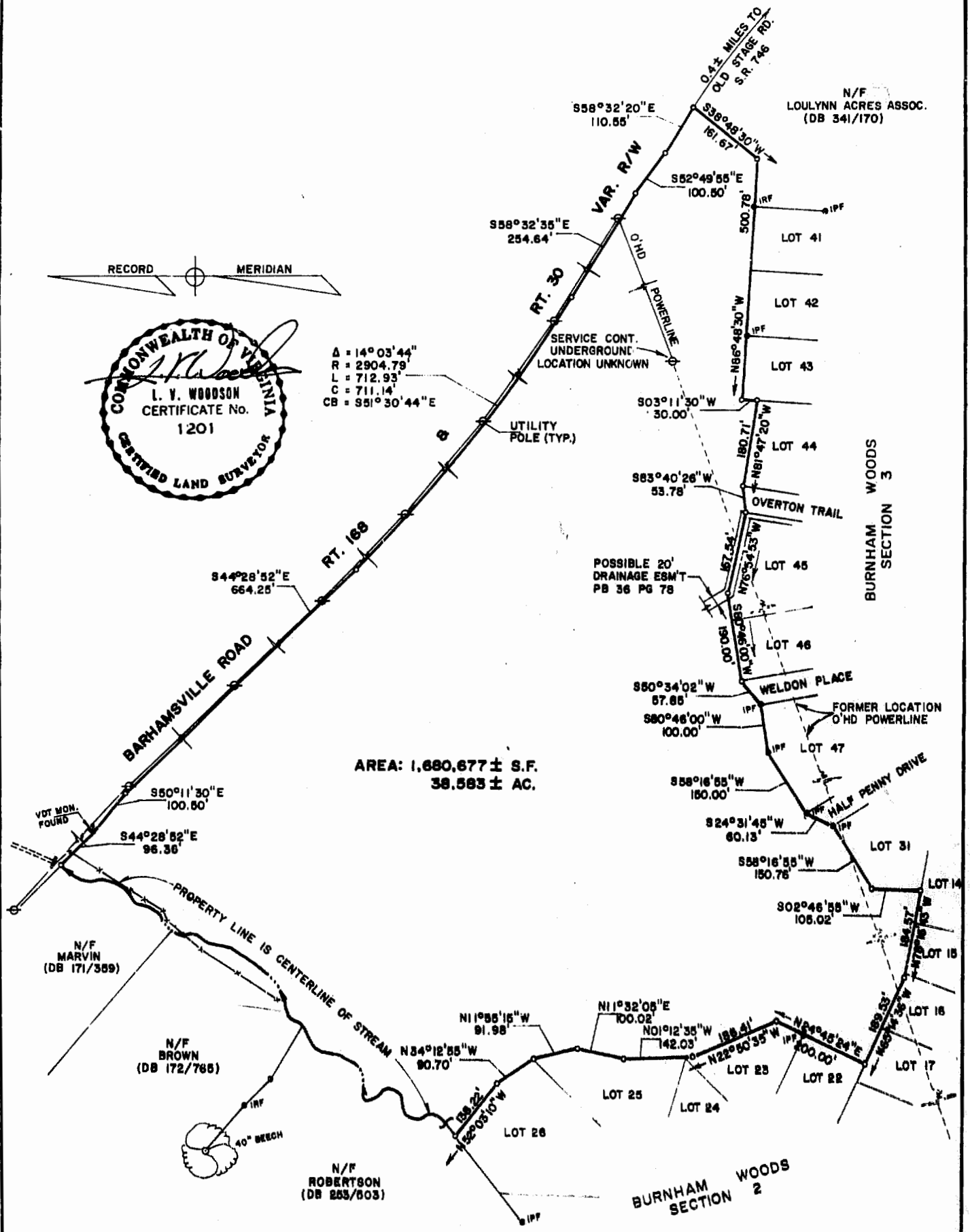

$\Delta = 14^{\circ}03'44''$
 $R = 2904.79'$
 $L = 712.93'$
 $C = 711.14'$
 $CB = S91^{\circ}30'44''E$

AREA: 1,680,677 ± S.F.
 38.583 ± AC.



NOTE: THIS PROPERTY DOES NOT LIE WITHIN FLOOD ZONE A

L. V. WOODSON & ASSOCIATES, INC. ENGINEERS, SURVEYORS & PLANNERS, P. O. BOX 833 WILLIAMSBURG, VIRGINIA 23185

LEGEND: \square - IP - IRON PIN, \square - MON - MONUMENT, ——— PROPERTY LINE, - - - CENTERLINE, - - - - EASEMENT LINE

**A SURVEY FOR CONVEYANCE TO GLODON CORP.
THE REMAINDER OF PARCEL "H"**

JAMES CITY COUNTY VIRGINIA
 SCALE: 1" = 200' REF: DB 277/316 CLOSURE J. O. A3913 DATE 1-20-88 AREA 38.583 ± AC



7:21 am.
 Recorded 21st day of February, 1988
 D.B. No. 379 pages 794
 [Signature] Clerk