

CURVE DATA

CURVE	ARC	DELTA	RADIUS	CHORD LENGTH	CHORD BEARING	TAN LENGTH
C1	150.00	111° 48' 40"	750.00	1200.00	N 0° 42' 54" W	75.00
C2	150.00	111° 48' 40"	750.00	1200.00	N 11° 00' 04" E	75.00
C3	80.00	107° 37' 04"	390.00	600.00	N 20° 33' 24" E	40.00
C4	150.00	111° 48' 40"	750.00	1200.00	S 49° 09' 40" E	40.00
C5	150.00	111° 48' 40"	750.00	1200.00	S 00° 41' 28" E	25.11
C6	80.00	107° 37' 04"	390.00	600.00	S 38° 43' 08" E	41.33
C7	80.00	107° 37' 04"	390.00	600.00	N 47° 07' 24" W	11.43
C8	117.31	97° 44' 08"	580.00	117.31	S 18° 48' 28" W	26.80
C9	80.00	107° 37' 04"	390.00	600.00	S 47° 03' 20" E	41.33
C10	200.00	59° 21' 44"	218.84	380.11	N 76° 17' 34" W	107.58
C11	21.89	1° 48' 03"	680.00	21.89	S 0° 30' 53" E	10.64
C12	80.00	107° 37' 04"	390.00	600.00	S 4° 02' 33" E	30.05
C13	8.17	0° 39' 34"	350.00	5.17	N 88° 34' 29" W	2.58
C14	150.00	111° 48' 40"	750.00	1200.00	S 2° 09' 10" E	62.85
C15	40.00	5° 48' 04"	400.00	40.00	N 14° 53' 34" E	20.27
C16	44.31	6° 00' 00"	30.00	44.31	S 38° 58' 28" E	27.48
C17	200.00	59° 21' 44"	218.84	380.11	S 73° 18' 18" E	122.18
C18	180.00	25° 03' 00"	470.00	387.88	S 20° 38' 38" E	85.84
C19	40.00	5° 48' 04"	400.00	40.00	S 2° 09' 10" E	30.40
C20	300.00	30° 00' 00"	600.00	300.00	N 8° 24' 17" E	180.03
C21	150.00	111° 48' 40"	750.00	1200.00	N 5° 17' 42" E	83.78
C22	140.42	23° 38' 47"	340.00	138.42	S 5° 17' 42" W	71.23
C23	300.00	30° 00' 00"	600.00	300.00	S 8° 31' 17" W	201.78
C24	40.00	5° 48' 04"	400.00	40.00	N 88° 11' 48" E	39.80
C25	210.00	25° 03' 00"	510.00	211.80	N 30° 38' 38" W	108.08
C26	181.74	28° 20' 21"	458.84	181.74	N 73° 18' 18" W	88.85
C27	154.01	13° 37' 09"	680.00	154.01	S 7° 01' 43" W	88.38
C28	49.74	25° 00' 00"	30.00	44.24	S 30° 01' 34" W	32.74

LINE DATA

LINE	BEARING	DISTANCE
L1	N 8° 30' 12" W	25.00
L2	S 15° 52' 38" W	41.47
L3	S 28° 13' 28" W	6.47
L4	S 36° 02' 04" W	74.58
L5	N 74° 49' 08" E	6.29
L6	S 44° 09' 00" W	20.31
L7	N 87° 11' 10" W	15.58
L8	S 8° 38' 18" E	20.70
L9	S 78° 52' 24" E	80.00
L10	S 18° 18' 30" W	26.53
L11	S 18° 08' 30" W	188.25
L12	S 28° 13' 28" W	85.08
L13	N 82° 00' 18" W	92.50
L14	S 38° 02' 04" W	61.89
L15	N 88° 54' 07" W	23.32
L16	S 87° 59' 44" W	185.10
L17	N 17° 26' 26" W	180.46
L18	N 77° 01' 34" E	75.13
L19	N 23° 34' 48" E	153.54
L20	N 6° 38' 18" W	182.70
L21	S 8° 38' 18" E	182.70
L22	S 77° 31' 34" W	84.83

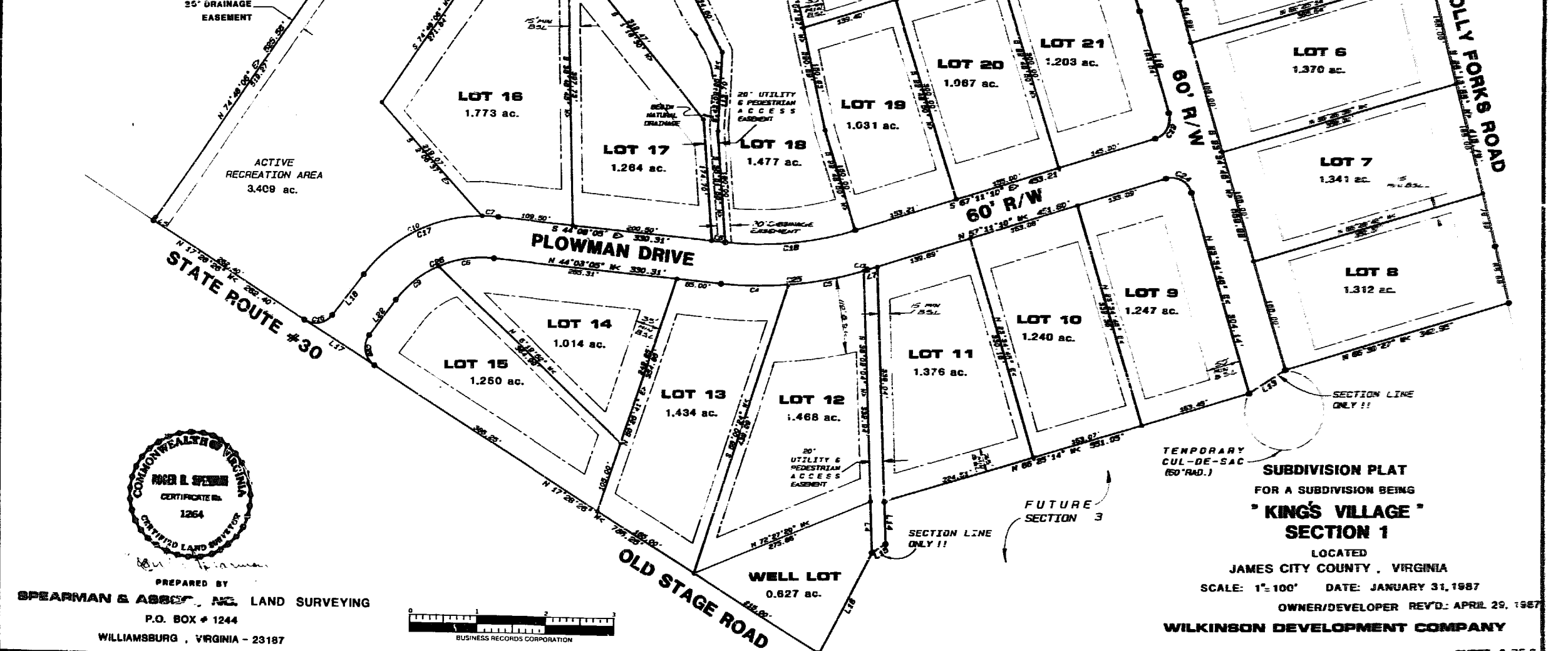

PREPARED BY
SPEARMAN & ASSOC., INC. LAND SURVEYING
 P.O. BOX # 1244
 WILLIAMSBURG, VIRGINIA - 23187



SUBDIVISION PLAT
 FOR A SUBDIVISION BEING
"KING'S VILLAGE"
SECTION 1
 LOCATED
 JAMES CITY COUNTY, VIRGINIA
 SCALE: 1" = 100' DATE: JANUARY 31, 1987
 OWNER/DEVELOPER REV'D: APRIL 29, 1987
WILKINSON DEVELOPMENT COMPANY