

STATE OF VIRGINIA, COUNTY OF JAMES CITY
 In the clerk's office of the circuit court of
 the County of James City this 30th day of
October, 1987. The map shows
 hereon was presented and admitted to the record as
 the law directs.

CERTIFICATE OF APPROVAL
 This subdivision known as _____
 is approved by the undersigned in accordance with
 existing subdivision regulations and may be
 admitted to record.
 Date _____ Highway Engineer
 Date _____ Health Officer
 Date _____ Agent or Representative
 of Governing Body

Trustee: _____ Clerk
 Plat Book 46 Page 95
 Trustee: Robert W. Fitch 10-29-87 Date
 Trustee For Crestar Bank, Formerly
 United Virginia Bank

STATE OF Virginia
 COUNTY OF JAMES CITY TO WIT:
 I, Sylvia D. Shipp a Notary
 Public in and for the City and State aforesaid do
 hereby certify that Robert W. Fitch
 names are signed to the foregoing writing bearing
 date of the 29th day of October 1987 has
 acknowledged the same before me in my City and
 State aforesaid.
 Given unto my hands this 29th day of
October, 1987.
Sylvia D. Shipp
 Notary Public
 My commission expires January 29, 1991

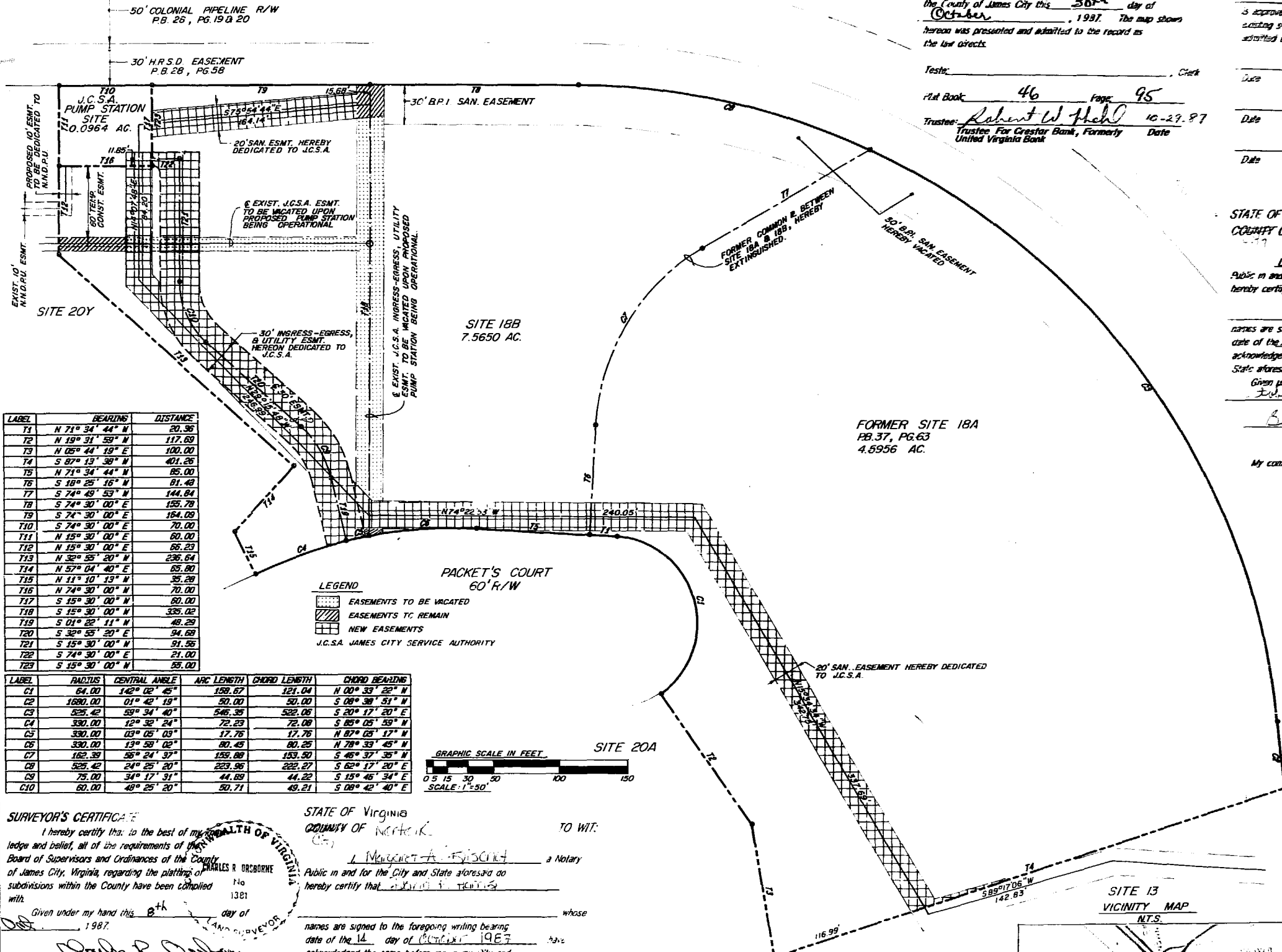

LABEL	BEARINGS	DISTANCE
T1	N 71° 34' 44" W	20.96
T2	N 19° 31' 59" W	117.69
T3	N 05° 44' 19" E	100.00
T4	S 87° 13' 38" W	401.26
T5	N 71° 34' 44" W	85.00
T6	S 18° 25' 16" W	81.48
T7	S 74° 49' 53" W	144.84
T8	S 74° 30' 00" E	155.78
T9	S 74° 30' 00" E	184.09
T10	S 74° 30' 00" E	70.00
T11	N 15° 30' 00" E	60.00
T12	N 15° 30' 00" E	66.23
T13	N 32° 55' 20" N	236.64
T14	N 57° 04' 40" E	65.80
T15	N 11° 10' 19" N	35.28
T16	N 74° 30' 00" W	70.00
T17	S 15° 30' 00" W	60.00
T18	S 15° 30' 00" W	336.02
T19	S 01° 22' 11" W	48.29
T20	S 32° 55' 20" E	94.68
T21	S 15° 30' 00" W	91.56
T22	S 74° 30' 00" E	21.00
T23	S 15° 30' 00" W	55.00

LABEL	RADIUS	CENTRAL ANGLE	ARC LENGTH	CHORD LENGTH	CHORD BEARINGS
C1	64.00	142° 02' 45"	159.67	121.04	N 00° 33' 22" N
C2	1680.00	01° 42' 19"	50.00	50.00	S 08° 38' 51" N
C3	525.42	59° 34' 40"	546.35	522.06	S 20° 17' 20" E
C4	330.00	12° 32' 24"	72.23	72.08	S 85° 05' 59" W
C5	330.00	09° 05' 09"	17.76	17.76	N 87° 05' 17" W
C6	330.00	13° 58' 02"	80.45	80.25	N 78° 33' 45" W
C7	162.39	56° 24' 37"	155.88	153.50	S 46° 37' 35" W
C8	525.42	24° 25' 20"	223.95	222.27	S 62° 17' 20" E
C9	75.00	34° 17' 31"	44.69	44.22	S 15° 46' 34" E
C10	60.00	48° 25' 20"	50.71	49.21	S 08° 42' 40" E

LEGEND
 [Pattern] EASEMENTS TO BE VACATED
 [Pattern] EASEMENTS TO REMAIN
 [Pattern] NEW EASEMENTS
 J.C.S.A. JAMES CITY SERVICE AUTHORITY



SURVEYOR'S CERTIFICATE
 I hereby certify that, to the best of my knowledge and belief, all of the requirements of the Board of Supervisors and Ordinances of the County of James City, Virginia, regarding the platting of subdivisions within the County have been complied with.
 Given under my hand this 8th day of October, 1987.
Charles R. Osborne
 State Certified Land Surveyor

STATE OF Virginia
 COUNTY OF JAMES CITY TO WIT:
 I, Margaret A. Fitch a Notary
 Public in and for the City and State aforesaid do
 hereby certify that Robert W. Fitch
 names are signed to the foregoing writing bearing
 date of the 14th day of October 1987 has
 acknowledged the same before me in my City and
 State aforesaid.
 Given unto my hands this 14th day of
October, 1987.
Margaret A. Fitch
 Notary Public
 My commission expires January 17, 1991

OWNER'S CERTIFICATE
 This subdivision of property as shown hereon is with the free consent and in accordance with the desires of the undersigned Owner.
 By: David P. Harris
 President
 Attest:

1:35 pm.
30th Oct 1987
36 160
Helene Sward

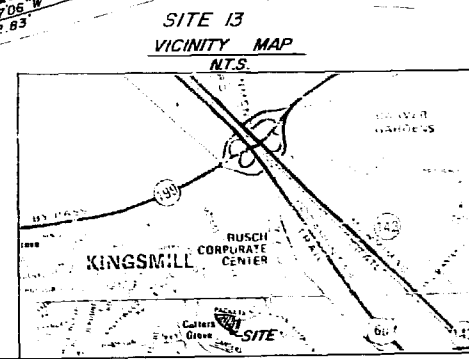

PLAT OF RE-SUBDIVISION OF
 SITE 18A & 18B
 BUSCH CORPORATE CENTER
 FOR THE
 LAWSON GROUP LIMITED
 JAMES CITY COUNTY, VIRGINIA
 DATE: 10/6/87 SCALE: 1"=50'
 LANGLEY and McDONALD, P.C.
 VIRGINIA BEACH and WILLIAMSBURG, VIRGINIA
 REF. P.B. 37, PG. 63