

N/F CHESAPEAKE AND OHIO RAILWAY CO.

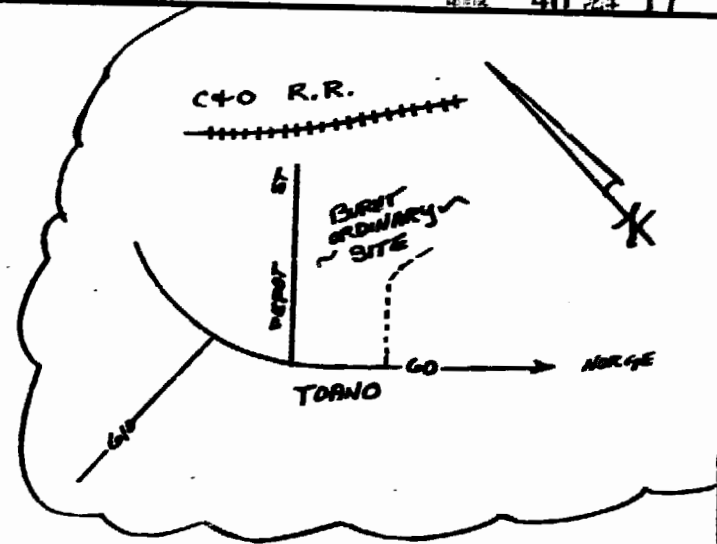

OWNER'S INITIALS

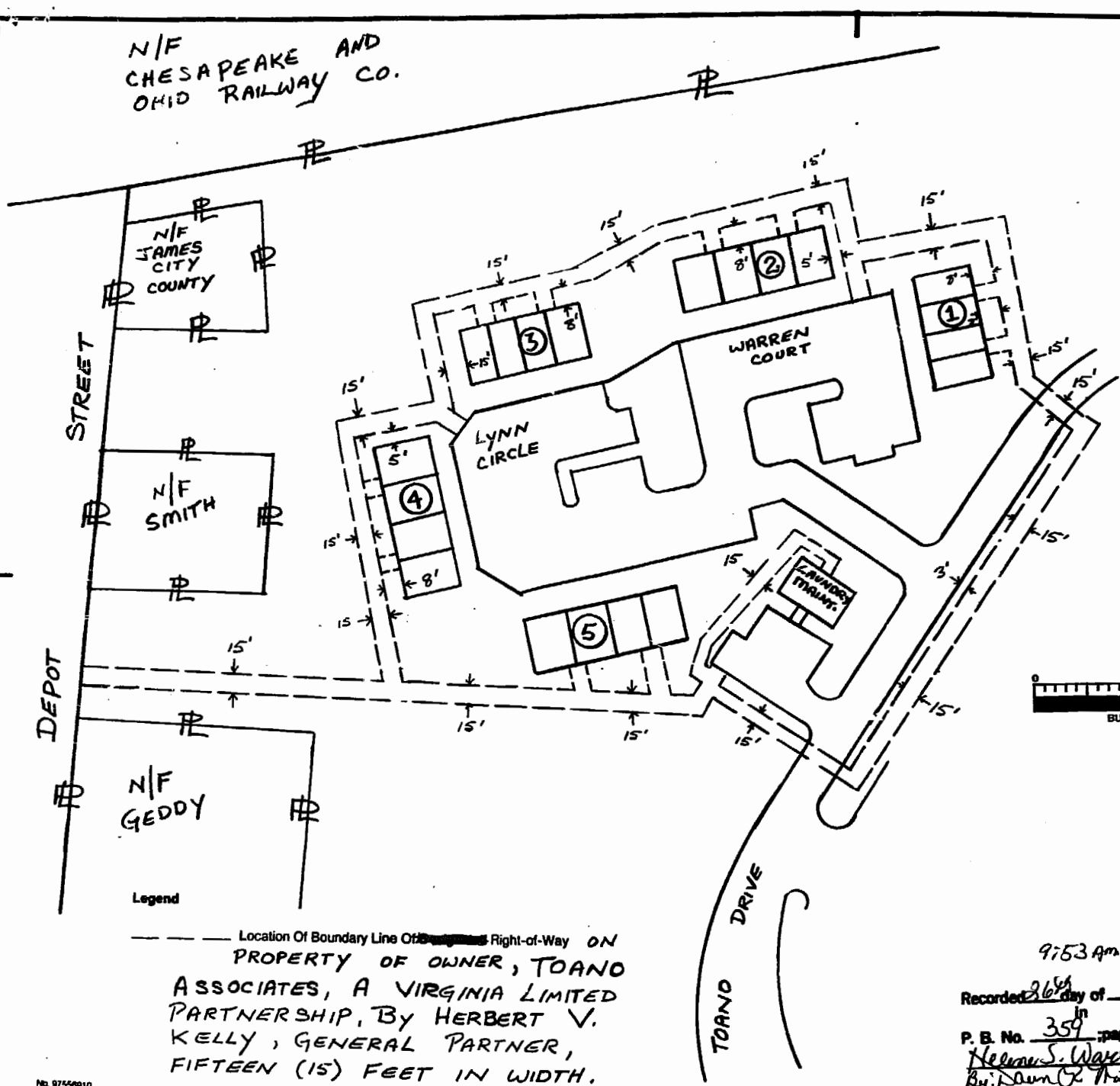

Plat To Accompany Right-Of-Way Agreement



Virginia Electric and Power Company

Legend  
 --- Location Of Boundary Line Of ~~Right-of-Way~~ Right-of-Way ON PROPERTY OF OWNER, TOANO ASSOCIATES, A VIRGINIA LIMITED PARTNERSHIP, BY HERBERT V. KELLY, GENERAL PARTNER, FIFTEEN (15) FEET IN WIDTH.

9:53 Am  
 Recorded 26<sup>th</sup> day of August, 1987  
 in 713  
 P. B. No. 359 pages  
Helene S. Ward Clerk  
 By Dawn G. Pratt Dep. Clerk

District	Williamsburg - UNDERGROUND	
District	County	State
Office	STONEHOUSE, JAMES CITY, VA.	
Estimate Number	Plat Number	
28-46173-00	Williamsburg	28-87-0115
Date	Grid Number	
7-31-87	28-46173-00	M1642
By <u>Wm J. Englehardt</u>		