

OWNERS CONSENT: THIS BOUNDARY LINE ADJUSTMENT IS WITH THE FREE CONSENT AND IN ACCORDANCE WITH THE WISHES AND DESIRES OF THE UNDERSIGNED OWNERS AND PROPRIETORS

COLONIAL WILLIAMSBURG FOUNDATION

BY [Signature] DATE 6-22-87
TITLE: Boundary Adjustment

I, Peggy A. Bender A NOTARY PUBLIC IN AND FOR THE CITY OF WILLIAMSBURG, STATE OF VIRGINIA DO HEREBY CERTIFY THAT THE ABOVE NAMED PERSONS WHOSE NAMES ARE SIGNED TO THE FOREGOING WRITING HAVE ACKNOWLEDGED THE SAME BEFORE ME IN MY CITY AND STATE AFORESAID GIVIN UNDER MY HAND THIS 30th DAY OF June, 1987

SIGNED: Peggy A. Bender
MY COMMISSION EXPIRES 5/23/89

M/F CASEY DB 284/555 (V) PB 1/24B (Y) PB 8/107 (Y)

CURVE DATA						
NO.	DELTA	RADIUS	LENGTH	TANGENT	CHORD	CHORD BEARING
1	02°01'39"	5634.65	199.40'	99.71'	199.39'	N65°56'38"W
2	00°42'04"	5634.65	68.95'	34.47'	68.95'	N67°18'30"W
3	01°49'49"	5634.65	180.00'	90.01'	179.99'	N68°34'26"W
4	02°52'25"	5634.65	282.61'	141.34'	282.58'	N70°55'34"W
5	03°33'15"	5634.65	349.53'	174.82'	349.47'	N74°08'24"W
6	01°01'05"	5634.65	100.12'	50.06'	100.12'	N76°25'34"W
7	10°03'17"	5674.65	996.70'	499.63'	995.43'	N71°59'06"W

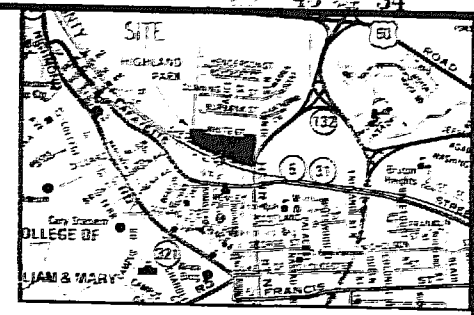

LOCATION MAP SCALE: 1"=200'

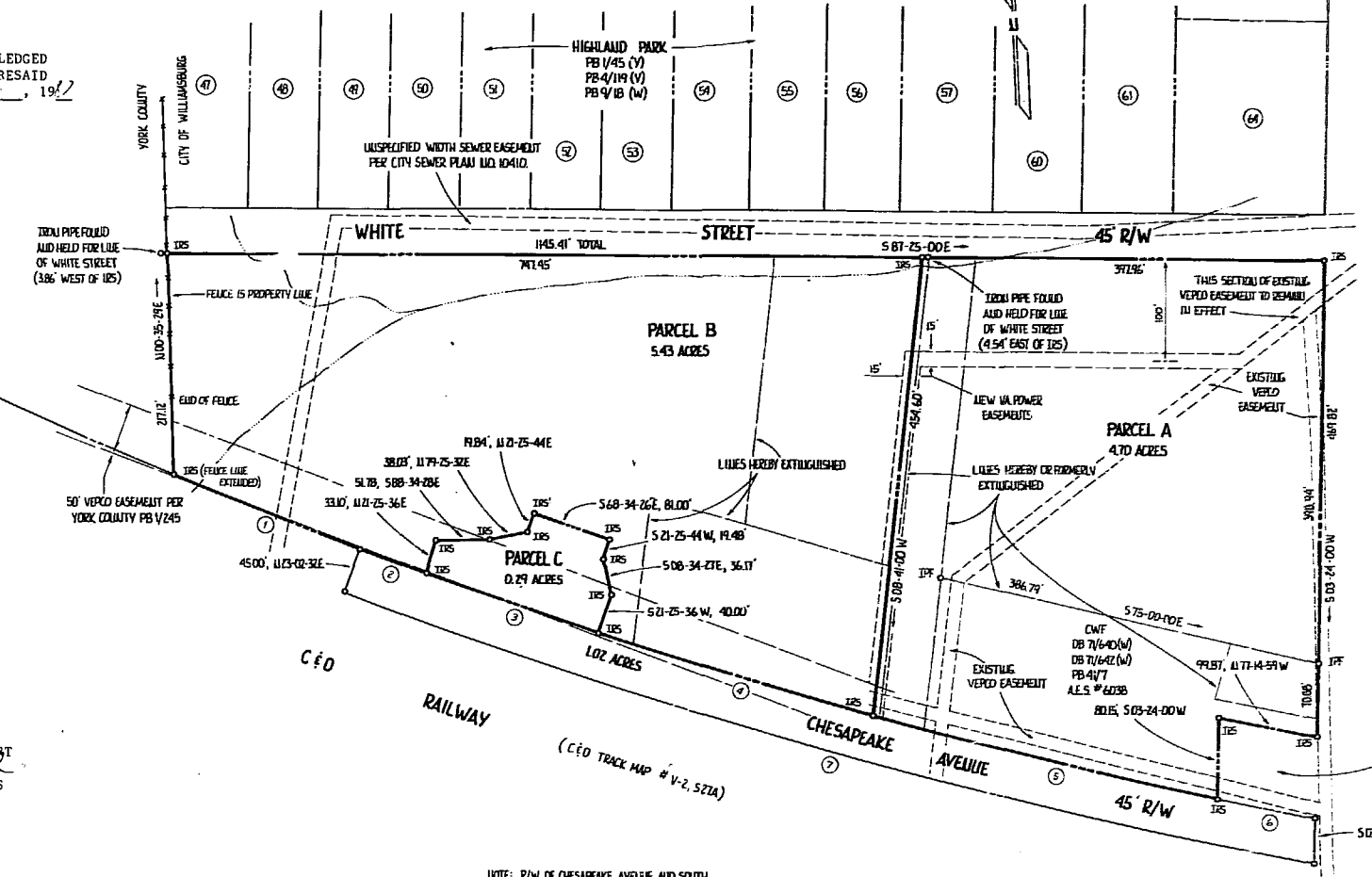

NOTE: USE OF WHITE STREET AND NORTH BERRY STREET BASED ON FOUND PIPES ALONG THESE STREETS AND FOUND PIPES ALONG SUBSARVING STREET WERE MADE IN AGREEMENT WITH PLAT OF HIGHLAND PARK DEVELOPMENT MADE BY M.D. REYNOLDS, SR. RECORDED BY PB 9, PG 8

NOTE: EXISTING VEPO EASEMENTS ON PARCELS A TO BE ABANDONED UPON COMPLETION OF PARCELS A TO VIRGINIA POWER

APPROVED: CITY OF WILLIAMSBURG BY [Signature] PLAT APPROVING AGENT DATE: 6/22/87

STATE OF VIRGINIA CITY OF WILLIAMSBURG IN THE CLERK'S OFFICE OF THE CIRCUIT COURT FOR THE CITY OF WILLIAMSBURG THIS 23rd DAY OF July, 1987 THIS MAP WAS PRESENTED AND ADMITTED TO RECORD AS THE LAW DIRECTS.

PLAT BOOK 45, PAGE 94.

TESTE Thelma Steward CLERK

SURVEYOR'S CERTIFICATE TO THE BEST OF MY KNOWLEDGE AND BELIEF, ALL OF THE REQUIREMENTS AS SET FORTH IN THE SUBDIVISION ORDINANCE OF THE CITY OF WILLIAMSBURG, VIRGINIA, HAVE BEEN COMPLIED WITH, INCLUDING A CLOSURE OF NOT LESS THAN 1:10,000. I CERTIFY THAT MONUMENTS AS SHOWN ON THIS PLAT WILL BE SET ON OR BEFORE APRIL 30, 1987

[Signature] C.T. WILSON, JR., C.L.S.

NOTE: R/W OF CHESAPEAKE AVENUE AND SOUTH LINE OF PARCELS A, B, C BASED ON FIELD LOCATION OF EAST BOUND TRACKS AND INTERPRETATION OF C&D TRACK MAP # V-2, 527A.

- REFERENCES: (W) - WILLIAMSBURG (Y) - YORK COUNTY DB 34/276 (V) DB 43/522 (V) PB 20/46 (W) WILLIAMSBURG RESTORATION INC. PLAT BY DOUG WHITE CITY ORDINANCE # 740 (PER # 16-86) - VACATE KING STREET CITY ORDINANCE # 741 (PER # 15-86) - VACATE LOT LINES, PARCEL A VEPO EASEMENTS: DB 54/132 (V) PA 1/15 (Y) PB 1/120 (V) PB 1/21 (Y) PB 1/234 (V) PB 1/245 (V)

3:26 p.m. Recorded 23rd day of July 1987 DB No. 80 pages 255 Thelma Steward Clerk

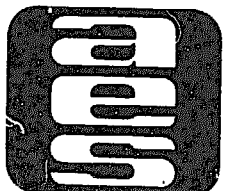

AES, a professional corporation 1761 Jamestown Road, Williamsburg, Va. 23185 804-253-0040 Engineering, Planning, Surveying

BOUNDARY LINE ADJUSTMENT OF VARIOUS PARCELS OWNED BY COLONIAL WILLIAMSBURG FOUNDATION CITY OF WILLIAMSBURG VIRGINIA

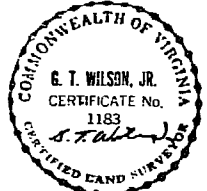

No.	DATE	REVISION / COMMENT / NOTE	BY
1	4/23/87	REVISED TO SHOW NEW VA POWER EASEMENT AS PER O&F	EL

Designed	Drawn
Scale 1"=100'	Date 4/20/87
Project No. 6893	
Drawing No.	