

REFERENCE:
 DEED BOOKS: 54/25, 55/30, 56/4, 56/16, 73/44, 142/507, 143/27, 147/215, 166/142, 166/143, 168/63, 173/78, 173/80, 181/488, 203/240, 225/526, 226/252, 229/180, 231/147, 248/225, 255/76, 256/22, 256/497, 256/52
 PLAT BOOKS: 5/1, 2/2, 5/17, 5/30, 15/2, 22/1, 22/30, 20/1
 JAMES CITY COUNTY CADASTRAL TOPOGRAPHIC MAPS: C-1-3, C-1-4, C-1-11, C-1-12
 JAMES CITY COUNTY - SITE PLAN # 89-75-25
 JAMES CITY SERVICE AUTHORITY AS-BUILT SEWER PLANS PROJECT AREA # 3, ROUTE 60 EAST

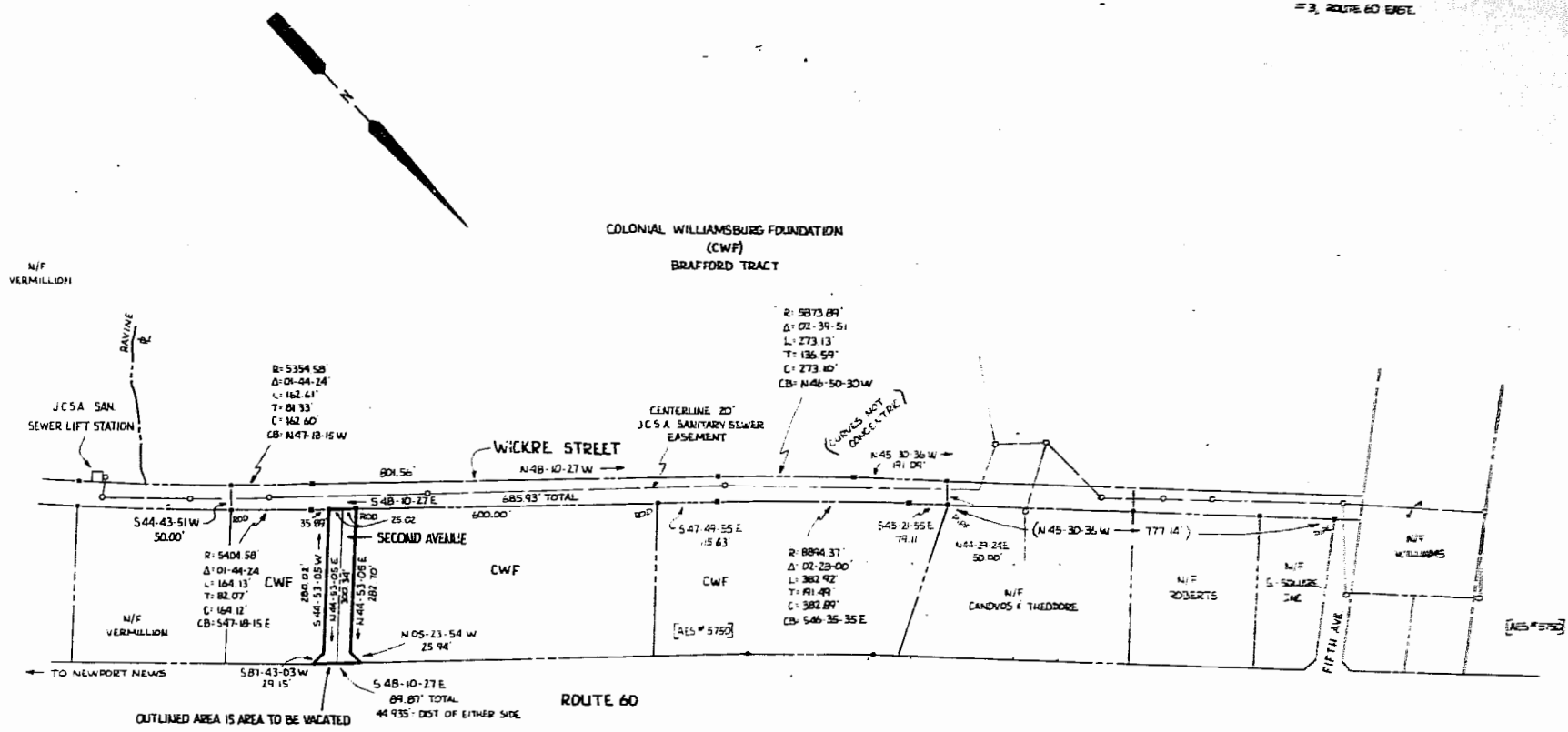

NOTES:
 - AREA = 1.63 ACRES
 - ○ INDICATES SANITARY MANHOLE
 - WICKRE STREET IS NOTED ON VARIOUS PLATS & DEEDS OF RECORD AS "POSSIBLE STREET"
 - INTERNAL LOT LINES OF PARCELS ADJACENT ARE NOT SHOWN
 - PROPERTIES ALONG THE NORTHERLY LINE OF WICKRE STREET LIE IN JAMES CITY COUNTY



12:40 P.M.
 Recorded *8th* day of *July*, 1997
 B.B. No. 357 page 227
Helen's Way
By Dawn P. [Signature]

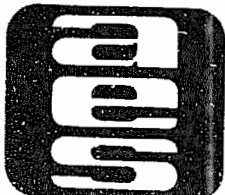

AES, a professional corporation
 1781 Jamestown Road, Williamsburg, Va. 23185
 804-253-0040
 Engineering, Planning, Surveying

PLAT FOR VACATION OF SECOND AVENUE WHICH LIES ENTIRELY BETWEEN VARIOUS PROPERTIES OF COLONIAL WILLIAMSBURG FOUNDATION
 JAMES CITY COUNTY VIRGINIA



No.	DATE	REVISION / COMMENT / NOTE	BY
1		PREPARED - SECOND AVENUE FOR VACATION	SL

Designed	Drawn
Scale 1" = 200'	Date 7/28/96
Project No. 6302	
Drawing No.	