

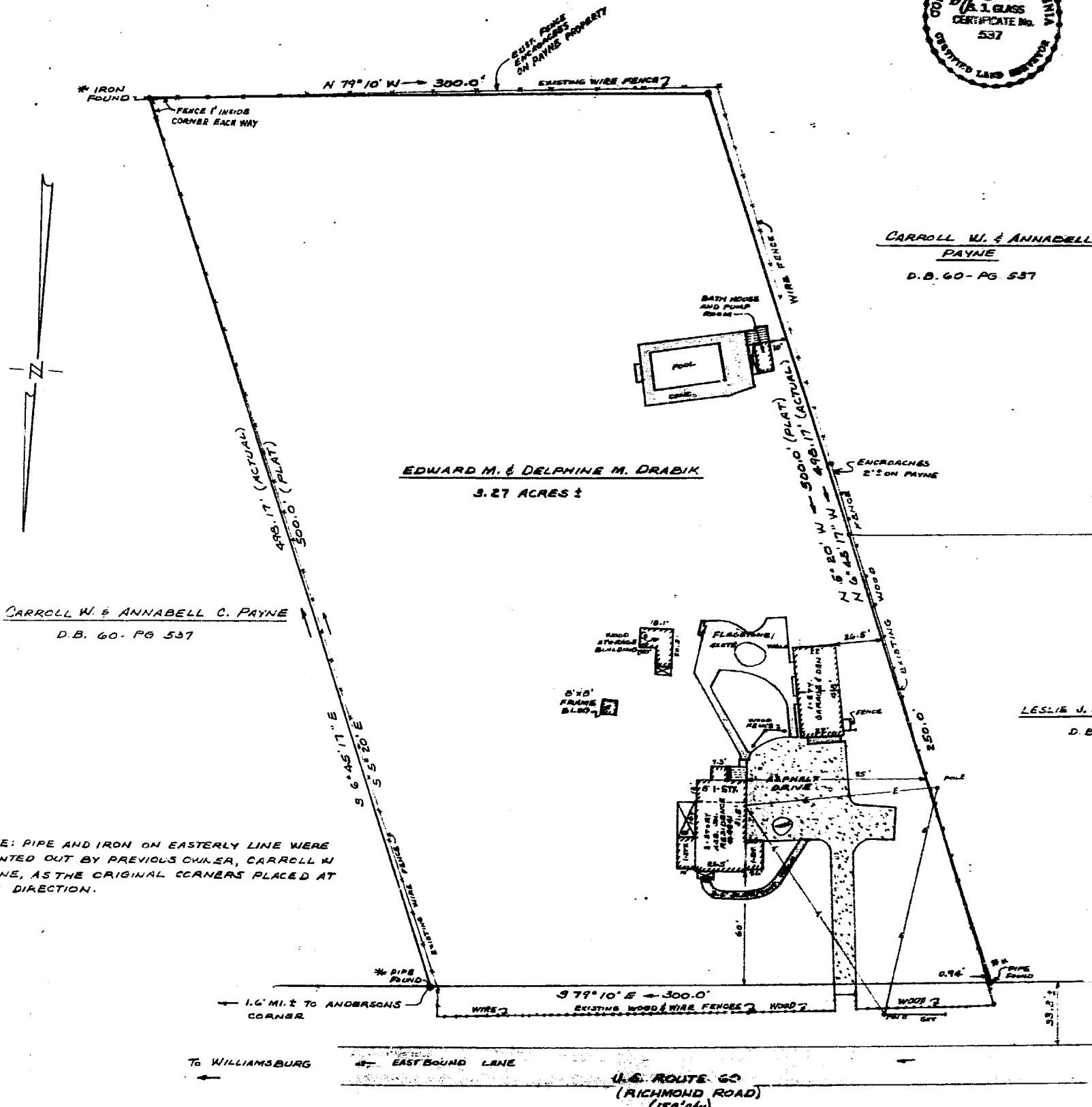

PLAT  
SHOWING PROPERTY OF  
**EDWARD M. & DELPHINE M. DRABIK**  
BEING LOCATED ON U.S. ROUTE 60 (RICHMOND ROAD)  
POWhatan DISTRICT  
JAMES CITY COUNTY VIRGINIA  
SCALE: 1" = 40'  
JUNE 30, 1967

**S. J. GLASS AND ASSOCIATES**  
ENGINEERS & SURVEYORS - HAMPTON, VIRGINIA



On & by this day of JUNE 29, 1967  
I surveyed the property shown on this plat and find  
the title lines are as shown on this plat.  
The buildings stand entirely within the title lines and  
there are no encroachments of other buildings on  
the property except as shown.

*S. J. Glass*  
Certificate No. 537

REFERENCES:  
D.B. 154 - PG 119  
D.B. 185 - PG 604

NOTE: SUBJECT PROPERTY IS NOT  
LOCATED IN HUD-DEFINED FLOOD  
HAZARD ZONE.

\* NOTE: PIPE AND IRON ON EASTERLY LINE WERE  
POINTED OUT BY PREVIOUS OWNER, CARROLL W  
PAYNE, AS THE ORIGINAL CORNERS PLACED AT  
HIS DIRECTION.

\*\* PIPE SHOWN WAS ACCEPTED  
BY JOSEPHINE T. MOORE AS  
PROPERTY CORNER.



9:37 AM  
Recorded this day of July 1967  
in  
D.B. No. 351 - page 461  
*Richard L. Hunt*  
*Delphine M. Drabik*