

This subdivision as it is shown on this plat is with the free consent and in accordance with the desires of the owner, proprietors, and trustees if any

4/26/87  
Date

JoAnn H. Gilley  
Trustee

Date Trustee

State of Virginia

County of James City  
Gene K. Minney a Notary Public

in and for the county and state aforesaid do hereby certify that the above named persons whose names are signed to the foregoing writing have acknowledged the same before me in my county and state aforesaid.

Given under my hand this 26<sup>th</sup> day of April, 1987

Gene K. Minney Notary Public

My Commission expires June 17, 1988

This property in the name of JoAnn H. Gilley is approved by the undersigned in accordance with the existing subdivision regulations and may be admitted to record

4/26/87 Gene K. Minney  
Date Agent or Representative of Governing Body

4-21-87 William Jordan  
Date Health Officer

4-27-87 F. D. Hall  
Date Highway Department

State of Virginia  
County of James City

In the clerk's office of the circuit court of James City County this 16 day of June 1987, this map was presented and admitted to record as the law directs

Helene Stewart Clerk

Plat Book 45 page 66

7:37 AM  
Recorded in 65 of June 1987  
in  
D. B. No. 348 pages 233  
Helene Stewart Clerk

I certify that this perimeter survey is correct to the best of my knowledge and belief, subject to easements, servitudes, and covenants of record

James K. Alvis, Jr.  
JAMES K. ALVIS, JR. C. L. S. 1025

Job no \_\_\_\_\_ F.B. 24 Pg 9

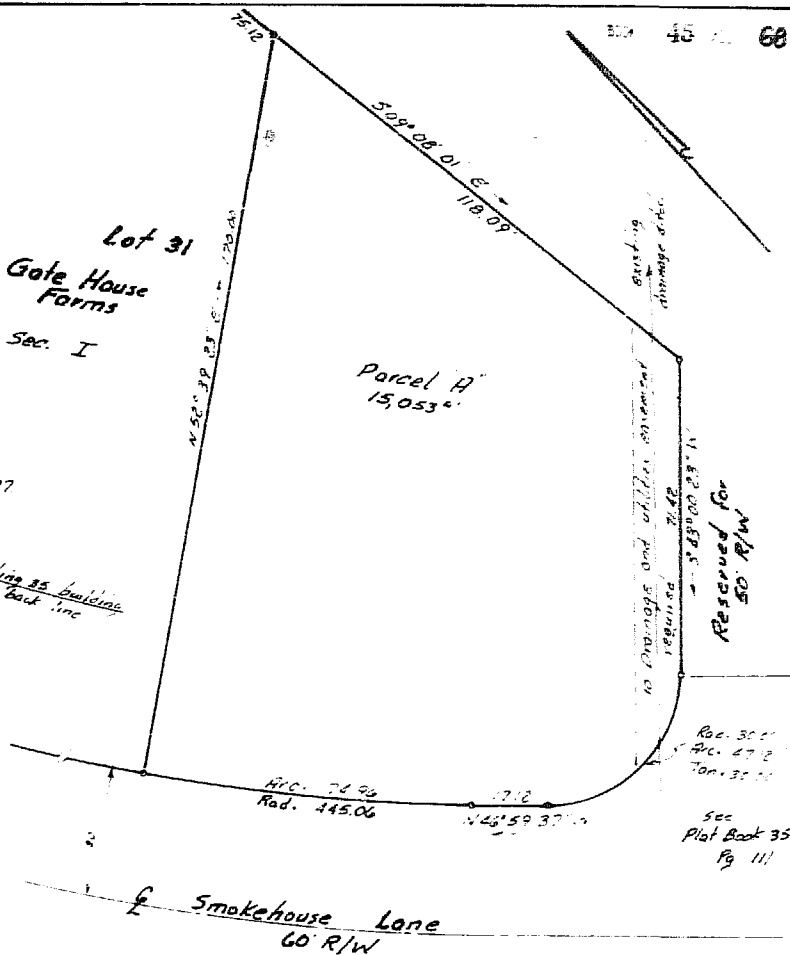

Plat of the property of  
JoAnn H. Gilley  
Parcel "A"  
15,053 sq ft  
James City County  
Virginia  
James K. Alvis, Jr. Land Surveyor  
Newport News, Virginia  
Scale 1"=25' March 31, 1987