

VICINITY MAP  
SCALE: 1" = 100'

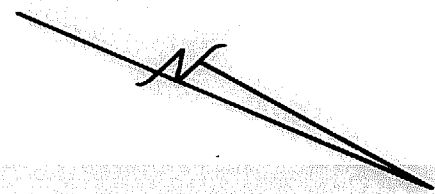

SOURCE OF TITLE

THE PROPERTY SHOWN ON THIS PLAT WAS CONVEYED BY THE COVES, INC TO MICOU SAVAGE VAN DEWEGHE, DUNCAN AND MINNIE COLE COCKE AND RECORDED IN THE CIRCUIT COURT FOR THE CITY OF WILLIAMSBURG, VIRGINIA.

SUBDIVISION CERTIFICATE

THE SUBDIVISION OF THE LAND SHOWN ON THIS MAP IS IN ACCORDANCE WITH THE FREE CONSENT AND DESIRES OF THE UNDERSIGNED OWNERS.

*Duncan M. Cocke*  
*Minnie Cole Cocke*  
*Micou Savage Van Deweghe*  
*Fred K. Fry*

STATE OF VIRGINIA  
CITY OF WILLIAMSBURG, DO NOT

I, JACKIE L. SUTTON, A NOTARY PUBLIC IN AND FOR THE CITY OF WILLIAMSBURG, STATE OF VIRGINIA DO HEREBY CERTIFY THAT THE PERSONS WHOSE NAMES ARE SIGNED ON THE FOREGOING WRITING HAVE ACKNOWLEDGED THE SAME BEFORE ME IN MY CITY AFORESAID GIVEN UNDER MY HAND AND SEAL THIS 10 DAY OF May, 1987

*Jackie L. Sutton*  
NOTARY PUBLIC

MY COMMISSION EXPIRES July 4, 1989

SURVEYOR'S CERTIFICATE

I CERTIFY TO THE BEST OF MY KNOWLEDGE AND BELIEF THAT THIS SUBDIVISION IS IN CONFORMANCE WITH ALL APPLICABLE CODES AND REGULATIONS OF THE CITY OF WILLIAMSBURG

*Charles F. O'Quinn*  
CHARLES F. O'QUINN, C.L.S. #1145 & 1414

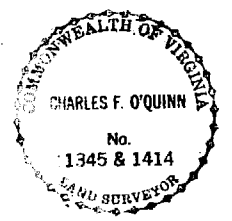

CERTIFICATE OF APPROVAL

THIS SUBDIVISION AS SHOWN ON THIS PLAT IS APPROVED AND MAY BE COMMITTED TO RECORD

*Reed T. Nestor* 5-22-87  
FOR THE CITY OF WILLIAMSBURG, VIRGINIA

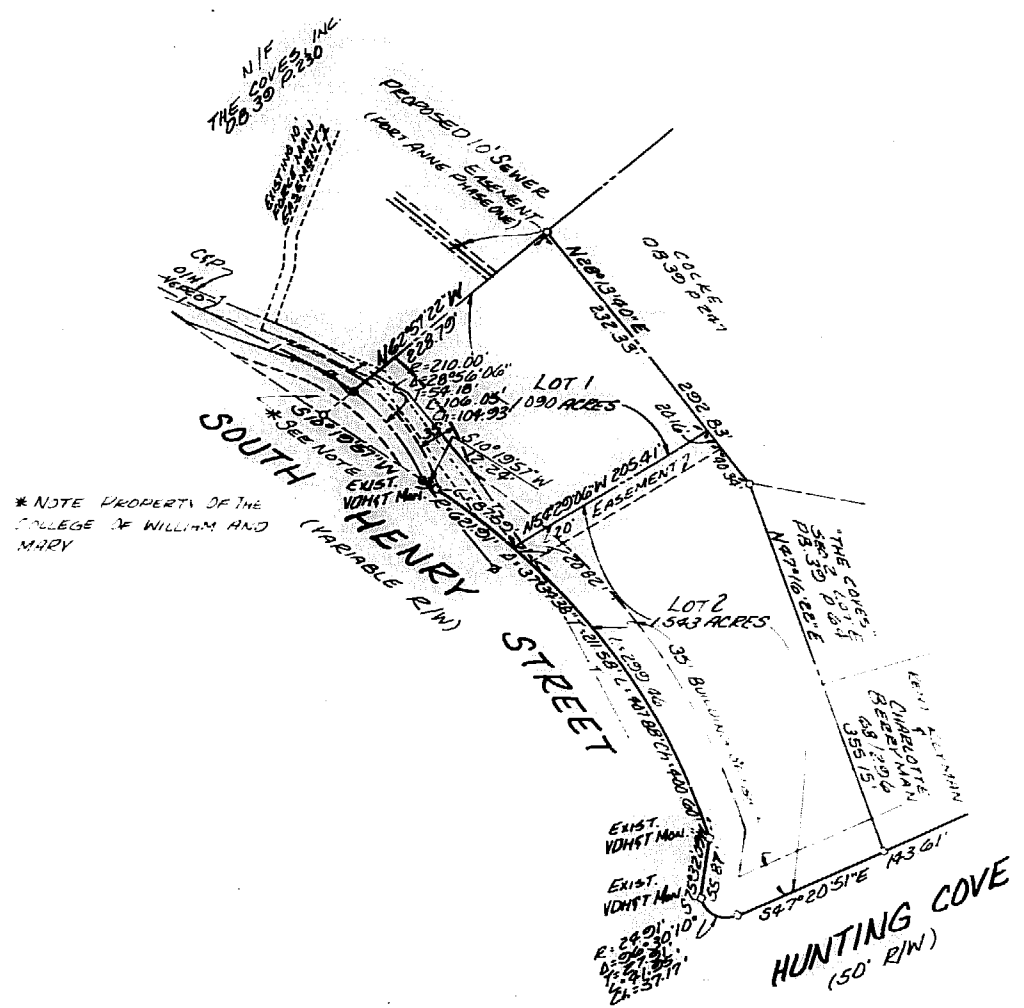

\* NOTE PROPERTY OF THE COLLEGE OF WILLIAM AND MARY (VARIABLE R/W)

VIRGINIA: IN THE CLERK'S OFFICE OF THE CIRCUIT COURT OF WILLIAMSBURG, VIRGINIA, ON THE 20th DAY OF May, 1987, THIS PLAT WAS RECEIVED AND ADMITTED TO RECORD IN MAP BOOK 66 AT PAGE 53 TESTE: *Helene Sward* CLERK

**ta**  
**Talbot & Associates Ltd.**  
Architects, Engineers, Planners, Surveyors, Landscape Architects  
801 Landmark Square, Virginia Beach, Va. 23462  
724 Thacker Street, P.O. Box 1000, Newport News, Va. 23606

SUBDIVISION OF THE PROPERTY OF  
**DUNCAN M. COCKE,  
MINNIE COLE COCKE &  
MICOU SAVAGE VAN DEWEGHE**  
IN THE CITY OF  
**WILLIAMSBURG, VIRGINIA**  
SHEET 1 OF 1  
FEBRUARY 20, 1987 SCALE: 1" = 100'

1145 AM  
*Helene Sward* 337  
1987