

NOTE: SIGN WITH INK OR PENCIL ONLY

WE HEREBY CERTIFY THAT WE ARE THE OWNERS OF THE PROPERTY SHOWN AND DESCRIBED, AND THAT WE HEREBY ADOPT THIS PLAT OR SUBDIVISION WITH FREE CONSENT, ESTABLISH THE MINIMUM LINES, AND DEDICATE ALL STREETS, ALLEYS, WALKS, PARKS AND OTHER OPEN SPACES TO PUBLIC OR PRIVATE USE AS NOTED.

4/23/1987  
DATE

*[Signature]*  
COLONY SQUARE ASSOCIATES,  
A VIRGINIA LIMITED PARTNERSHIP

STATE OF VIRGINIA  
CITY OF Roanoke TO WIT:

I, Robert P. [Signature], A NOTARY PUBLIC IN THE CITY AND STATE AFORESAID, DO HEREBY CERTIFY THAT THE PERSON(S) WHOSE NAME(S) IS/ARE SIGNED TO THE ABOVE WRITING BEARING DATE ON THE 23rd DAY OF April, 1987 HAS ACKNOWLEDGED THE SAME BEFORE ME IN MY CITY AND STATE AFORESAID.

GIVEN UNTO MY HAND THIS 27th DAY OF April, 1987

MY COMMISSION EXPIRES: July 18, 1988

*[Signature]*  
NOTARY PUBLIC

PARCEL "C"  
NOW OR FORMERLY  
WILLIAMSBURG OFFICE PARK  
D.B. 235 PG. 317  
M.B. 34 PG. 92  
M.B. 35 PG. 11

TO THE BEST OF MY KNOWLEDGE AND BELIEF ALL OF THE REQUIREMENTS AS SET FORTH IN THE ORDINANCE FOR APPROVING PLATS FOR RECORDATION IN JAMES CITY COUNTY, VIRGINIA HAVE BEEN COMPLIED WITH.

*[Signature]* 4/24/1987  
RALF SIMON - PROFESSIONAL LAND SURVEYOR



APPROVED FOR RECORDATION:

4/30/1987  
DATE

*[Signature]*  
AGENT OR REPRESENTATIVE OF  
GOVERNING BODY

NOW OR FORMERLY  
PALEN THORLEY

VIRGINIA, JAMES CITY COUNTY, TO WIT:  
IN THE CLERKS OFFICE OF THE CIRCUIT COURT  
FOR JAMES CITY COUNTY, VIRGINIA THIS 16 DAY OF May,  
1987. THIS MAP WAS PRESENTED AND ADMITTED TO RECORD  
AS THE LAW DIRECTS IN PLAT BOOK NO. 45 PAGE 46.

TESTE: *[Signature]*  
CLERK

BY: \_\_\_\_\_  
DEPUTY CLERK

NOTE:  
THIS SURVEY PERFORMED WITHOUT BENEFIT OF TITLE REPORT  
AND CONSEQUENTLY MAY NOT DEPICT ALL MATTERS AFFECTING  
THE TITLE OF THE PROPERTY SHOWN HEREON.  
NO FIELD SURVEY PERFORMED BY HASSELL & FOLKES, P.C.

9:01 A.M.  
Recorded 124 days of May, 1987  
D.B. No. 343 or 202  
*[Signature]* Clerk

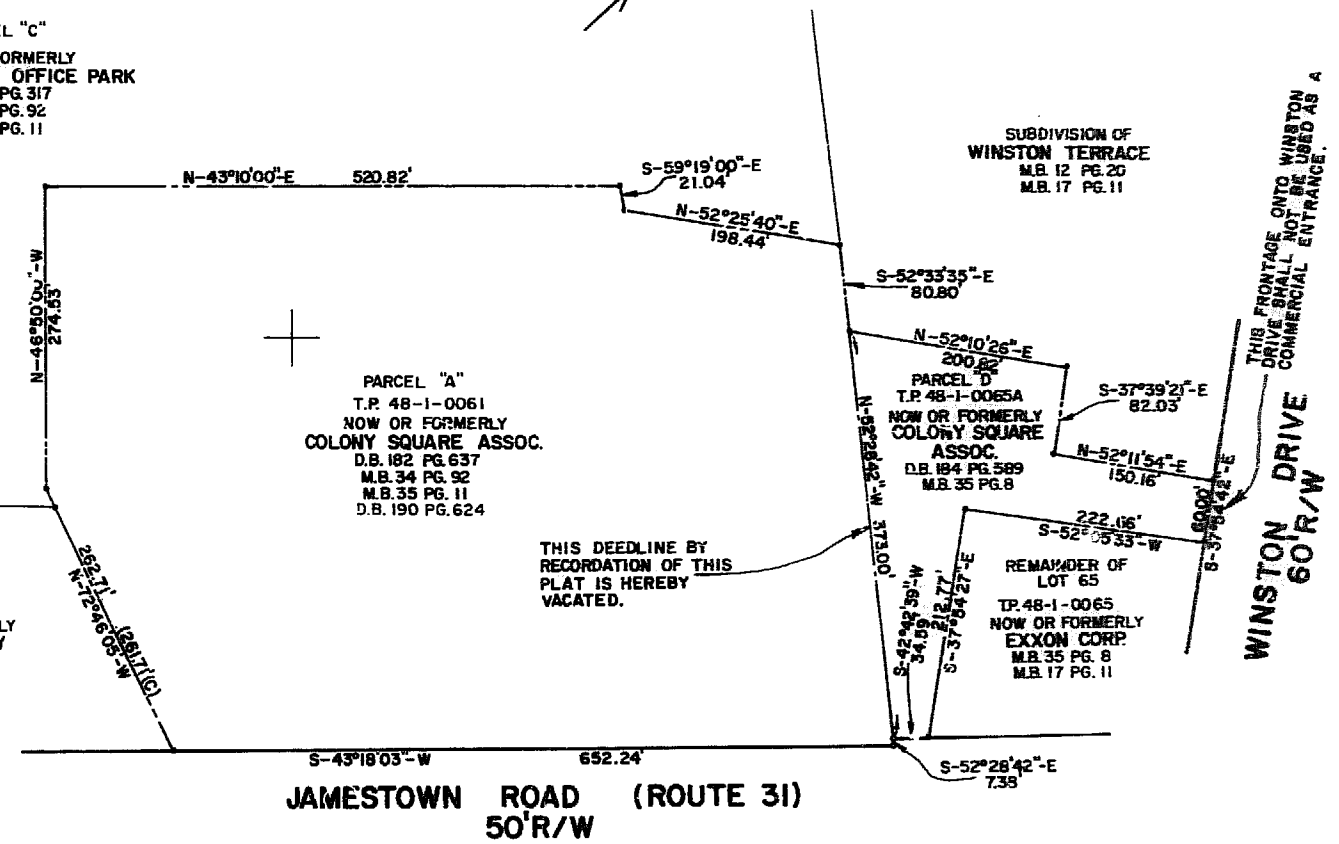
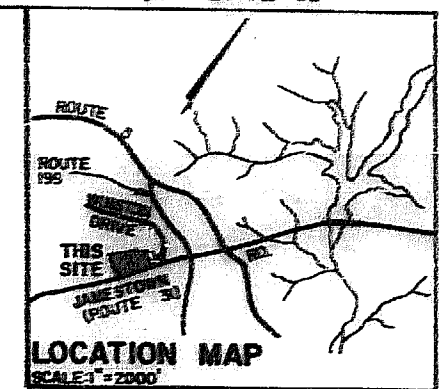

JAMESTOWN ROAD (ROUTE 31)  
50'R/W

WINSTON DRIVE  
60'R/W

RETURN ORIGINAL TO HASSELL & FOLKES, P.C.

DRAWN BY: <i>[Signature]</i>	DATE 4/23/87	PLAT SHOWING VACATION OF DEEDLINE	
COMP. BY: EX MAPS	DATE 1978	BETWEEN PARCEL A - M.B. 35, PG. 11 & PARCEL D - M.B. 35, PG. 8	
CHECKED BY: R.S.	DATE 4/24/87	JAMES CITY COUNTY, VIRGINIA	
HASSELL & FOLKES P.C. ENGINEERS SURVEYORS & PLANNERS CHESAPEAKE - VIRGINIA	SIZE C	CONTRACT NO. 32061	DRAWING NO.
SCALE: 1" = 100'		DATE 4/23/87	SHEET 1 OF 1

