

NOT CURVE TABLE

LOT NO.	DELTA	RADIUS	LENGTH	TANGENT	CHORD	CHORD BEARING
1A	01°35'00"	2161.18	59.72'	29.86'	59.72'	S59°12'29"W
1B	37°00'00"	75.00	113.88'	71.17'	103.25'	S16°36'00"W
1C	41°40'01"	25.00	40.00'	25.74'	35.87'	S72°50'05"W
1D	04°37'57"	1454.33	117.55'	58.83'	117.56'	N59°01'00"W
2A	04°12'01"	1454.33	106.62'	53.33'	106.59'	N54°36'01"W
2B	03°04'27"	2161.18	115.96'	57.99'	115.95'	S56°52'46"E
3	03°10'57"	2161.18	120.04'	60.04'	120.03'	S53°45'04"E
4	01°31'36"	2161.18	57.58'	28.79'	57.58'	S51°23'48"E
5A	49°08'40"	50.00	42.89'	22.86'	41.58'	S67°28'15"W
5B	41°24'35"	50.00	36.14'	18.90'	35.36'	S71°20'17"W
6	54°04'46"	50.00	47.19'	25.52'	45.46'	S15°51'32"E
7A	07°28'00"	729.65	95.09'	47.61'	95.02'	N48°46'09"W
7B	28°57'55"	50.00	25.28'	12.92'	25.01'	S25°39'49"W
8	54°49'14"	50.00	47.84'	25.93'	46.04'	S67°33'23"W
9A	28°30'44"	50.00	24.88'	12.70'	24.63'	N23°28'47"W
9B	75°48'35"	50.00	66.16'	38.93'	61.44'	N47°07'43"W
10	12°53'51"	50.00	11.26'	5.65'	11.23'	N44°11'05"W
11A	42°25'03"	50.00	37.02'	19.40'	36.18'	S13°39'29"W
11B	91°35'45"	25.00	39.97'	25.71'	35.84'	S80°39'52"W
11C	02°54'15"	2111.18	107.01'	53.52'	107.00'	N52°05'08"W
12	85°11'56"	50.00	74.35'	45.98'	67.69'	S17°15'03"W
13	56°52'55"	50.00	51.38'	28.22'	49.15'	S89°17'28"W
14	38°00'14"	50.00	33.16'	17.22'	32.56'	N42°15'33"W
15	38°51'50"	151.53	102.78'	53.46'	100.82'	N03°49'55"W
16	19°16'00"	151.53	50.96'	25.72'	50.72'	N25°14'00"E
17A	03°14'57"	2111.18	119.72'	59.88'	119.71'	N57°54'32"W
17B	91°09'04"	25.00	39.77'	25.51'	35.71'	N10°42'48"W
18A	25°32'39"	125.00	55.73'	28.34'	55.27'	N47°13'41"W
18B	00°28'00"	2111.18	17.19'	8.60'	17.19'	N94°45'58"W
19	47°39'52"	125.00	103.99'	55.22'	101.02'	N10°37'25"W
20A	04°39'27"	1454.33	118.22'	59.14'	118.19'	F67°40'09"W
20B	92°20'35"	25.00	40.29'	26.04'	36.07'	N19°10'15"W
20C	13°47'29"	125.00	30.09'	15.12'	30.02'	N20°06'16"E

R/A CURVE TABLE

CURVE NO.	DELTA	RADIUS	LENGTH	TANGENT	CHORD	CHORD BEARING
1	09°22'00"	2161.18	353.31'	177.05'	352.91'	N55°19'00"W
2	262°49'10"	50.00	229.36'	---	---	---
3	41°24'35"	50.00	36.14'	18.90'	35.36'	S29°55'43"E
4	03°42'57"	2111.18	136.91'	68.48'	136.89'	S58°08'31"E
5	87°00'00"	125.00	189.81'	118.62'	172.09'	S16°30'00"E
6	88°48'41"	50.00	77.50'	48.97'	69.97'	N09°32'20"W
7	210°40'51"	50.00	183.86'	---	---	---
8	56°07'50"	151.53	153.74'	84.22'	147.23'	S05°48'05"W
9	17°27'49"	729.65	222.40'	112.07'	221.54'	S43°46'10"E
10	08°49'59"	1454.33	224.21'	112.33'	223.98'	S56°55'00"E
42	17°27'49"	809.65	246.78'	124.35'	245.83'	N43°46'06"W
68	17°30'00"	1534.33	468.63'	236.16'	466.82'	N61°15'02"W

GRNWAY NO.	DELTA	RADIUS	LENGTH	TANGENT	CHORD	CHORD BEARING
1A	28°35'45"	50.00	24.96'	12.74'	24.70'	S39°38'48"E
1B	45°23'38"	50.00	40.44'	21.43'	39.39'	S30°44'52"E

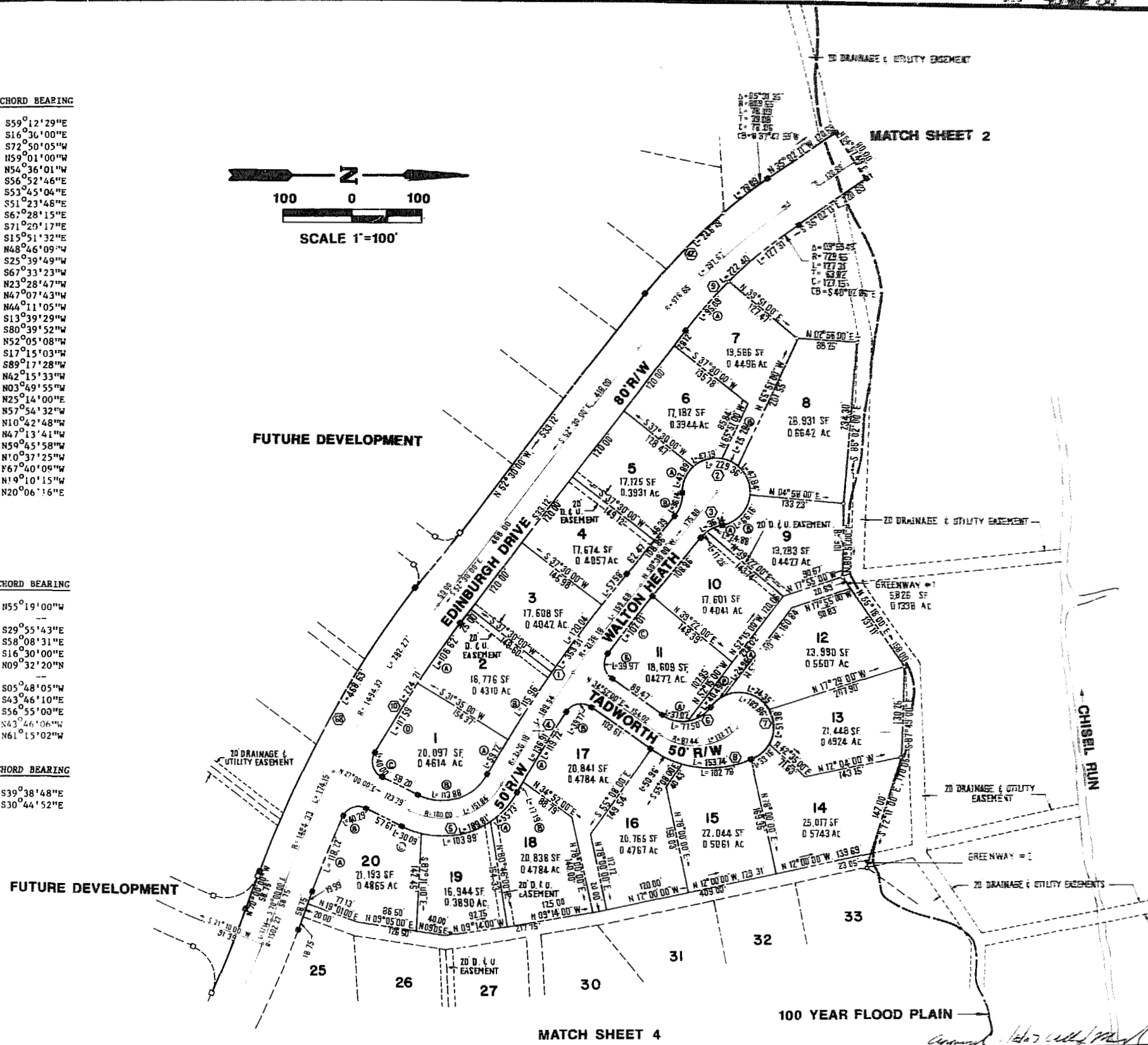
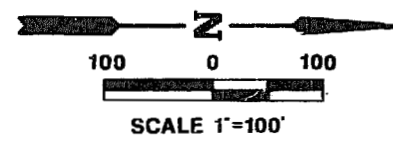

AES, a professional corporation
 1761 Jamestown Road, Williamsburg, Va. 23185
 804-253-0040
 Engineering, Planning, Surveying

PLAT OF
FORD'S COLONY
@ WILLIAMSBURG
SECTION VI
LOT 1 TO LOT 20
 BERKELEY DISTRICT JAMES CITY COUNTY VIRGINIA



No.	DATE	REVISION / COMMENT / NOTE	BY

Designed LCA/AES	Drawn SB
Scale 1"=100'	Date JAN. 1997
Project No. 5652	
Drawing No. 3 of 5	