

FLOOD CERTIFICATION

PROPERTY SHOWN HERON IS NOT IN FLOOD HAZARD ZONE "A" AS SHOWN ON COMMUNITY PANEL # 510201-0006-A, AS PREPARED BY THE FEDERAL EMERGENCY MANAGEMENT AGENCY.

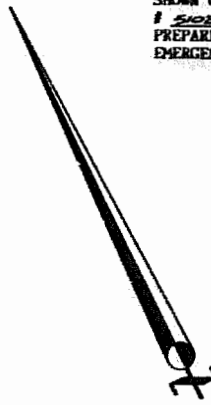

CURVE DATA

Δ = 10°16'10"
 R = 2924.59'
 L = 524.19'
 T = 262.80'
 C = 523.69'
 CB = S11°08'46"W

REFERENCES:

- DEED BOOK 86, PAGE 252
- DEED BOOK 59, PAGE 356
- DEED BOOK 127, PAGE 42
- DEED BOOK 173, PAGE 176
- PLAT BOOK 13, PAGE 2
- V.D.H.'S. PROJECT # 0060-047-106, PE-102, M-502, R/W-202

BOUNDARY & PHYSICAL SURVEY
 OF PROPERTY TO BE CONVEYED TO
RAYMOND R. & MARIANE G. MORTON
 AND
CARLTON T. & JUDITH H. HALL
 BEING

6.227 ACRES ±

LOCATED
 JAMES CITY COUNTY, VIRGINIA
 SCALE: 1"=100' DATE: APRIL 14, 1987



SPEARMAN & ASSOCIATES, INC. - LAND SURVEYING
 P.O. BOX 1244 - WILLIAMSBURG, VIRGINIA 23187
 (804) 665-1310

JO 43448 F.B.F.

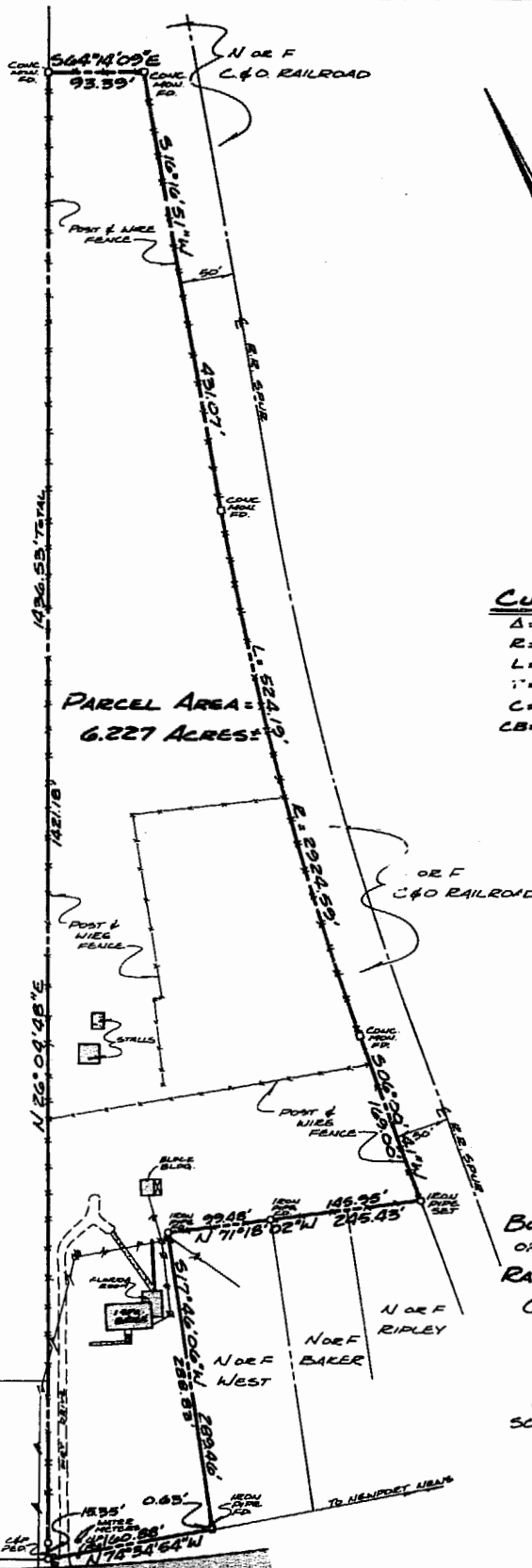

PARCEL AREA =
6.227 ACRES ±

N OR F
 WINDY HILL MOBILE
 HOME PARK

N OR F
 HALL

U.S. RT. #60 - POCHANANTAS TRAIL
 VARIABLE R/W

10:53 AM
 Recorded 23rd Day of April, 1987

P. B. No. 340 in 407



BUSINESS RECORDS CORPORATION