

LOCATION MAP SCALE 1"=1000'

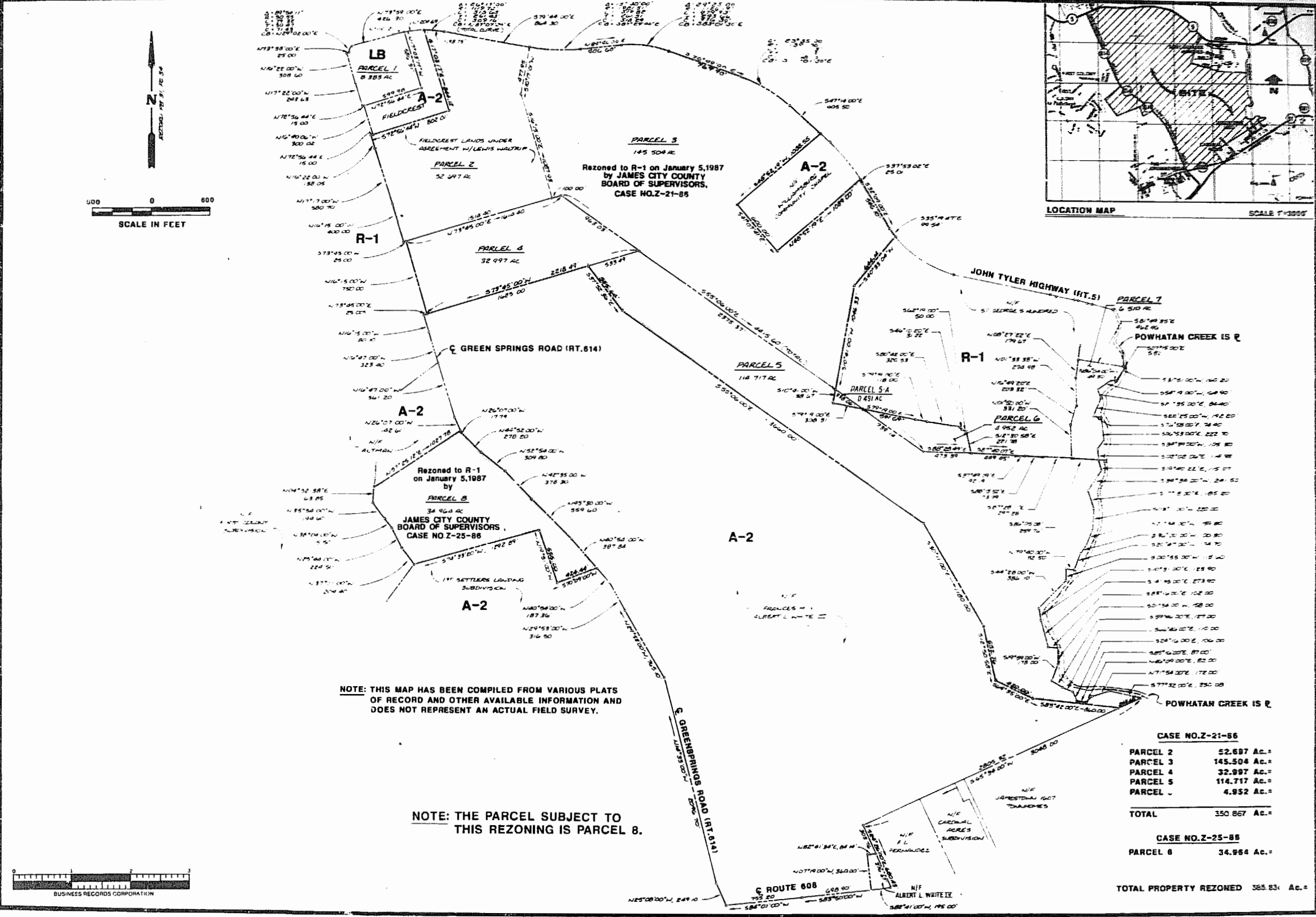

NOTE: THIS MAP HAS BEEN COMPILED FROM VARIOUS PLATS OF RECORD AND OTHER AVAILABLE INFORMATION AND DOES NOT REPRESENT AN ACTUAL FIELD SURVEY.

NOTE: THE PARCEL SUBJECT TO THIS REZONING IS PARCEL 8.

CASE NO.Z-21-86	
PARCEL 2	52.697 Ac.±
PARCEL 3	145.504 Ac.±
PARCEL 4	32.997 Ac.±
PARCEL 5	114.717 Ac.±
PARCEL 6	4.952 Ac.±
TOTAL	350.867 Ac.±

CASE NO.Z-25-88	
PARCEL 8	34.954 Ac.±
TOTAL PROPERTY REZONED	385.821 Ac.±

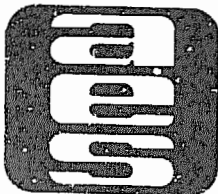
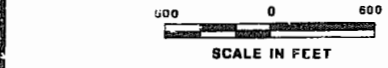

AES, a professional corporation
 1781 Jamestown Road, Williamsburg, Va. 23185
 804-253-0040
 Engineering, Planning, Surveying

COMPOSITE PLAT OF REZONING
 OF THE LANDS OF
DAVID M. MURRAY, 34 ACRES±
 JAMES CITY COUNTY VIRGINIA



3:54 pm

Recorded 18 th day of March, 1987	
D.B. No. 334 - page 522	
John Seward clerk	
No. DATE	REVISION / COMMENT / NOTE
	BY

Designed JMB	Drawn CAR/MS
Scale 1"=200'	Date 3/19/1987
Project No. 6709	
Drawing No. PLAT	