

1000000000

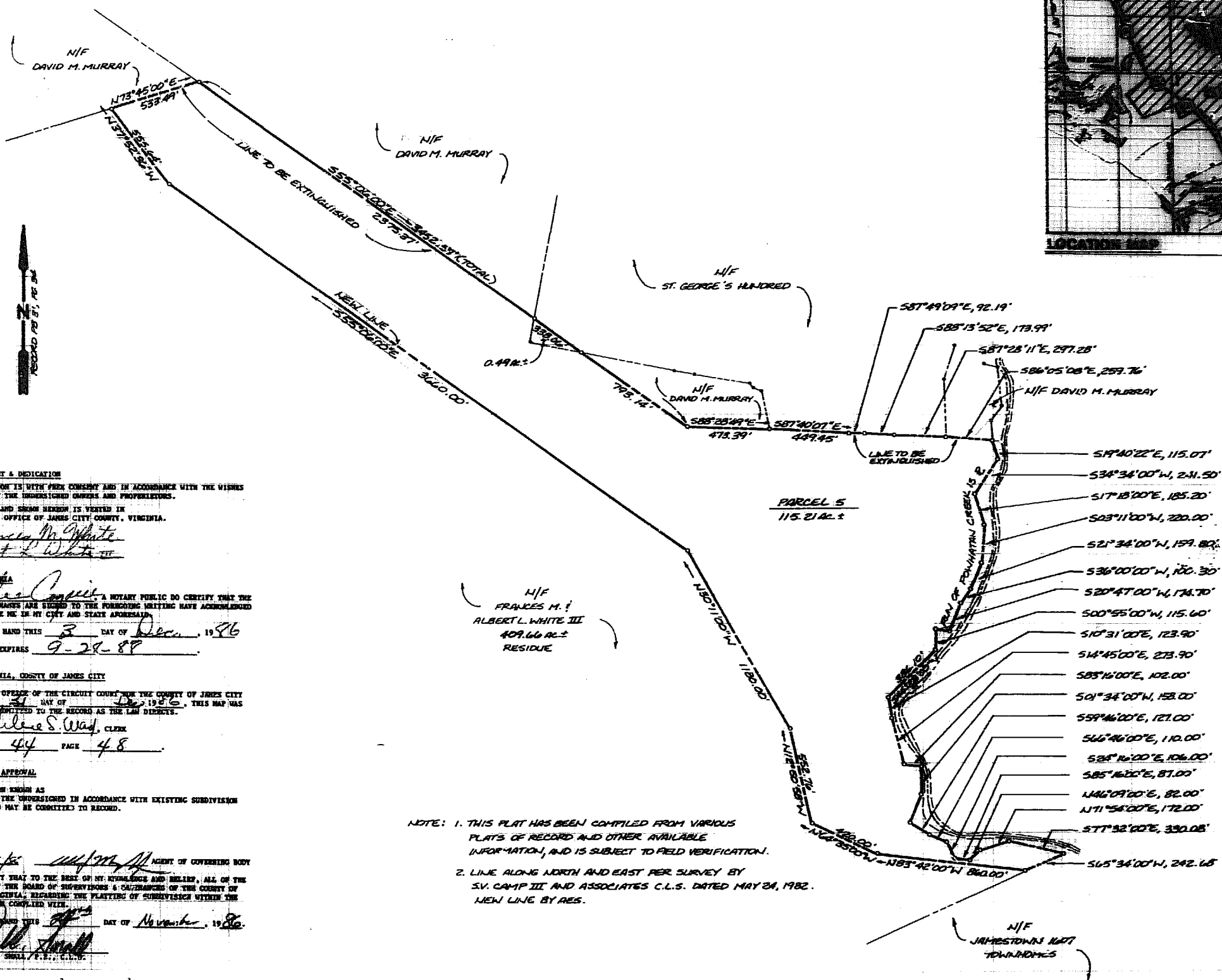

OWNER'S CONSENT & DEDICATION

THIS SUBDIVISION IS WITH FREE CONSENT AND IN ACCORDANCE WITH THE WISHES AND DESIRES OF THE UNDERSIGNED OWNERS AND PROPRIETORS. TITLE TO THE LAND SHOWN HEREON IS VESTED IN THE CLERK'S OFFICE OF JAMES CITY COUNTY, VIRGINIA.

BY Frances M. White
BY Albert L. White III

STATE OF VIRGINIA

I, Frances M. White, a NOTARY PUBLIC DO CERTIFY THAT THE PERSONS WHOSE NAMES ARE SIGNED TO THE FOREGOING WRITING HAVE ACKNOWLEDGED THE SAME BEFORE ME IN MY CITY AND STATE AFORESAID.

GIVEN UNDER MY HAND THIS 3 DAY OF Decem., 1986
MY COMMISSION EXPIRES 9-28-89

STATE OF VIRGINIA, COUNTY OF JAMES CITY

IN THE CLERK'S OFFICE OF THE CIRCUIT COURT FOR THE COUNTY OF JAMES CITY THE 3 DAY OF Decem., 1986, THIS MAP WAS PRESENTED AND ADMITTED TO THE RECORD AS THE LAW DIRECTS.

TESTE: Willie S. Way, CLERK
PLAT BOOK 44 PAGE 48

CERTIFICATE OF APPROVAL

THIS SUBDIVISION SHOWN AS IS APPROVED BY THE UNDERSIGNED IN ACCORDANCE WITH EXISTING SUBDIVISION REGULATIONS AND MAY BE COMMITTED TO RECORD.

DATE 12/16/86 Paul C. Shall MEMBER OF GOVERNING BODY

I HEREBY CERTIFY THAT TO THE BEST OF MY KNOWLEDGE AND BELIEF, ALL OF THE REQUIREMENTS OF THE BOARD OF SUPERVISORS & COMMISSIONERS OF THE COUNTY OF JAMES CITY, VIRGINIA, REGARDING THE PLATING OF SUBDIVISION WITHIN THE COUNTY HAVE BEEN COMPLIED WITH.

GIVEN UNDER MY HAND THIS 16 DAY OF November, 1986.

BY: Paul C. Shall
PAUL C. SHALL, P.E., C.L.S.

NOTE: 1. THIS PLAT HAS BEEN COMPILED FROM VARIOUS PLATS OF RECORD AND OTHER AVAILABLE INFORMATION, AND IS SUBJECT TO FIELD VERIFICATION.

2. LINE ALONG NORTH AND EAST PER SURVEY BY SV. CAMP III AND ASSOCIATES C.L.S. DATED MAY 28, 1982. NEW LINE BY RES.



BUSINESS RECORDS CORPORATION

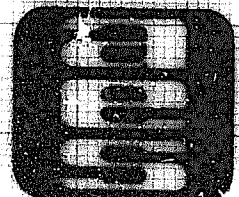

AES, a professional corporation
1761 Jamestown Road, Williamsburg, Va. 23185
804-253-0040
Engineering, Planning, Surveying

PLAT FOR SUBDIVISION OF TRACT AND
FRANCES M. & ALBERT L. WHITE III
BY **DAVID M. MURRAY**



DATE	REVISION / CORRECT / NOTE
12/16/86	

NO.	DATE	REVISION / CORRECT / NOTE
1	12/16/86	