

GROVE SUBDIVISION
PROPERTY OF
JAMES CITY COUNTY

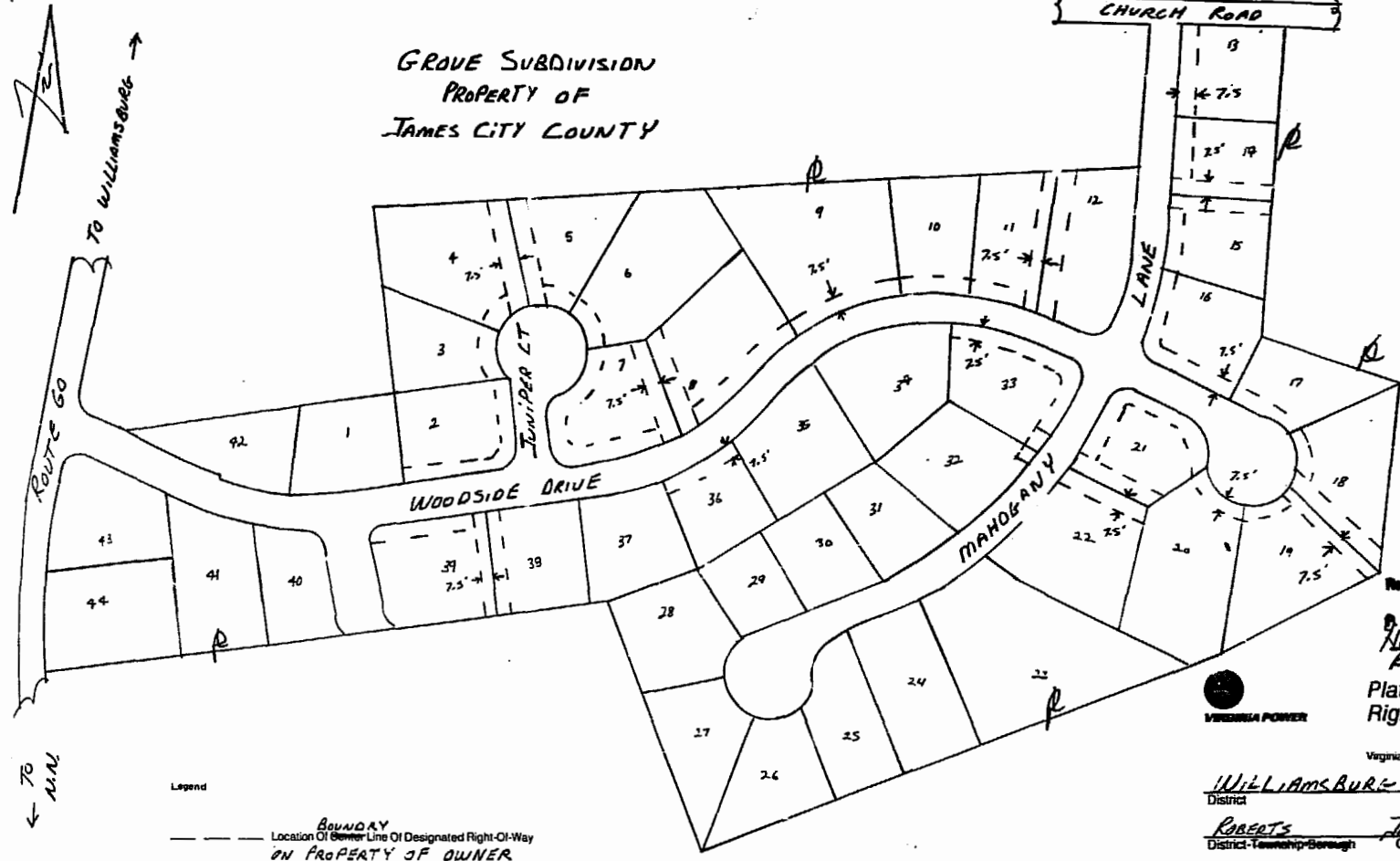

Legend

--- BOUNDARY
--- Location Of Center Line Of Designated Right-Of-Way
ON PROPERTY OF OWNER

OWNERS INITIALS

HAMPTON REDEVELOPMENT AND HOUSING AUTHORITY

BY: [Signature]
H.B., Chairman
[Signature]
N.J.S., Secretary



1792
Recorded 942 of December 1981
in
P. B. No. 323 page 61
No. 1005.1000
By: [Signature]
Plat To Accompany
Right-Of-Way Agreement



Virginia Electric and Power Company

WILLIAMSBURG
District
ROBERTS James City Virginia
District-Township-Borough County-City State
WILLIAMSBURG 28-86-0021
Office Plat Number
42715-00 M2134
Estimate Number Grid Number
7-28-86 By: TERO R AREAZO
Date