

CURVE DATA

N <sup>o</sup>	RADIUS	ARC	TANGENT	CHORD	DELTA	CHORD BEARING
1	170.00	128.81	65.38	122.05	42°04'29"	S62°27'46"E
2	110.00	180.58	118.08	160.97	74°03'28"	S88°27'15"E
3	245.00	110.35	56.14	109.45	25°48'45"	N57°25'25"E
4	525.00	57.87	28.95	57.81	06°18'45"	N67°10'27"E
5	240.00	111.33	56.69	110.34	26°34'43"	S85°50'48"E
6	240.00	52.97	26.60	52.88	12°38'59"	S66°13'57"E
7	570.00	203.16	102.67	202.09	20°25'17"	S74°39'10"E

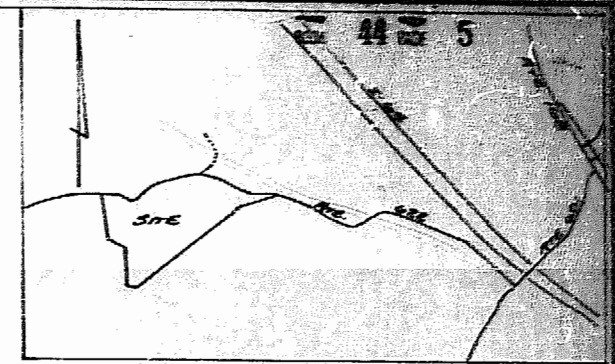

VICINITY MAP  
SCALE: 1" = 2,000'

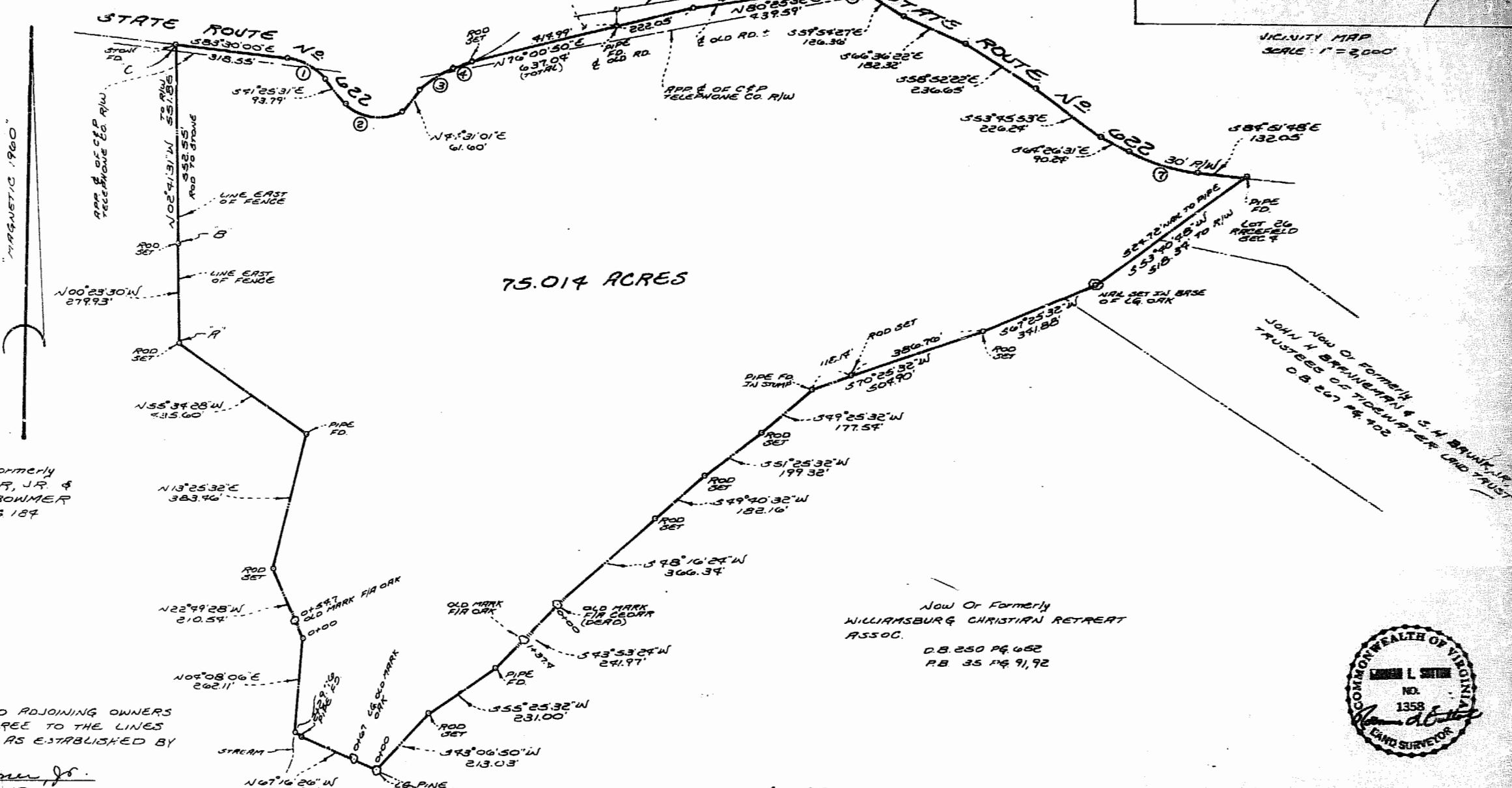

75.014 ACRES

NOW OF FORMERLY  
B.S. BOWMER, JR. &  
ARLINE H. BOWMER  
D.B. 95 PG. 184

NOW OF FORMERLY  
WILLIAMSBURG CHRISTIAN RETREAT  
ASSOC.  
D.B. 250 PG. 652  
P.B. 35 PG. 91, 92



THE UNDERSIGNED ADJOINING OWNERS DO HEREBY AGREE TO THE LINES 'A' TO 'B' TO 'C' AS ESTABLISHED BY THIS PLAT.

B.S. Bowmer, Jr.  
B.S. BOWMER, JR.  
Arline H. Bowmer  
ARLINE H. BOWMER  
Delmarva Properties, Inc.  
Robert F. Brake  
ROBERT F. BRAKE

STATE OF VIRGINIA  
COUNTY OF KING WILLIAM, TO WIT:  
THE FOREGOING INSTRUMENT WAS  
ACKNOWLEDGED BEFORE ME THIS 5th  
DAY OF DECEMBER 1986 BY THE ABOVE  
NAMED PERSONS.  
Jane B. Casnick  
NOTARY PUBLIC  
MY COMMISSION EXPIRES 2-5-88

NOW OF FORMERLY  
THE CHESAPEAKE CORP OF VA.  
D.B. 219 PG. 552  
"HIDDEN" TRACT  
PARCEL NO. 14  
NO. 33-2025

NOTES

- THIS IS A SURVEY OF A 75.9 ACRE PARCEL PREVIOUSLY SURVEYED BY C.E. WILLIAMS, C.L.S., NO. 371, DATED JUNE, 1960. FORMERLY PROPERTY OF CONTINENTAL CRN, INC., NO. 34-77L.
- FOR PROPERTY REFERENCES SEE D.B. 292 PG. 91, D.B. 219 PG. 552, 553 AND TRACT NO. 33-2027, CONTINENTAL - MERTENS
- REVISED JUNE 26, 1986 TO SHOW BOUNDARY LINE AGREEMENT.

PLAT SHOWING LAND BEING IN THE NAME OF  
**DELMARVA PROPERTIES, INC.**  
STONEHOUSE DISTRICT  
JAMES CITY COUNTY, VIRGINIA  
JUNE 16, 1986  
SCALE: 1" = 200'

**SUTTON & JAMES**  
LAND SURVEYING & CIVIL ENGINEERING  
P.O. BOX 1594  
GLOUCESTER, VIRGINIA 23061



9.79  
10/10/86  
322  
201  
Delmar Sutton