

VICINITY MAP

SOURCE OF TITLE

TITLE TO THE LAND SHOWN HEREON WAS GRANTED BY DEED DATED MARCH 18, 1883 AND RECORDED IN DEED BOOK 54, PAGE 77 AT THE WILLIAMSBURG/JAMES CITY COUNTY COURTHOUSE AS REQUIRED BY LAW.

LINE	BEARING	DISTANCE
L1	S 21° 00' 00" E	1.28
L2	S 31° 00' 00" E	23.00
L3	S 1° 00' 14" E	28.60

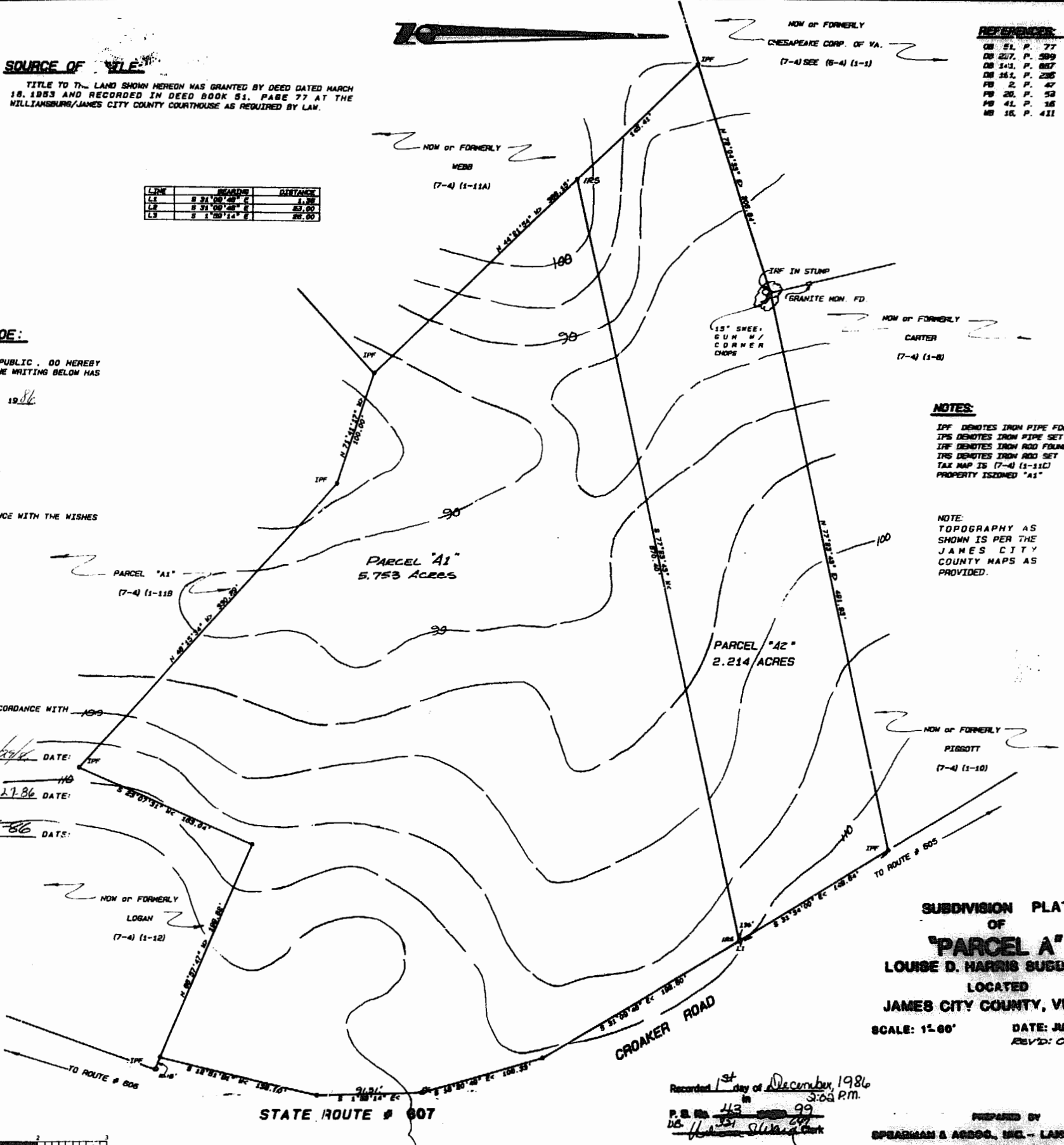

REFERENCE:

DB 51, P. 77
DB 217, P. 399
DB 141, P. 657
DB 164, P. 285
FB 2, P. 47
FB 20, P. 53
FB 41, P. 16
MB 16, P. 411

STATE OF COLORADO, COUNTY OF ADAPAHOE:

I, Connie Cautcher, A NOTARY PUBLIC, DO HEREBY CERTIFY THAT THE PERSON (S) WHOSE NAME (S) IS (ARE) SIGNED TO THE WRITING BELOW HAS ACKNOWLEDGED THE SAME BEFORE ME IN MY COUNTY AFORESAID.

GIVEN UNDER MY HAND THIS 3rd DAY OF July, 1986

SIGNED: Connie Cautcher
Connie Cautcher

MY COMMISSION EXPIRES: October 16, 1989
1522 E. 1st Avenue, Aurora, Colorado 80010

OWNERS CONSENT:

THIS SUBDIVISION IS WITH THE FREE CONSENT AND IN ACCORDANCE WITH THE WISHES AND DESIRES OF THE UNDERSIGNED OWNER (S).

Marion Harris
EXECUTRIX FOR THE ESTATE OF LOUISE D. HARRIS

CERTIFICATE OF APPROVAL:

THIS SUBDIVISION IS APPROVED BY THE UNDERSIGNED IN ACCORDANCE WITH EXISTING REGULATIONS AND MAY BE COMMITTED TO RECORD.

AGENT OF GOVERNING BODY [Signature] DATE: IPF

HEALTH DEPARTMENT D. P. Price 10-27-86 DATE: 110

HIGHWAY DEPARTMENT [Signature] 8-6-86 DATE: 110

SURVEYORS CERTIFICATE:

I HEREBY CERTIFY TO THE BEST OF MY KNOWLEDGE AND BELIEF THAT ALL THE REQUIREMENTS FOR THE PLATTING OF LAND IN THE COUNTY OF JAMES CITY HAVE BEEN COMPLIED WITH.

ALSO, THAT THIS PLAT IS CORRECT AND COMPLIES WITH THE HIGHEST STANDARDS ESTABLISHED BY THE VIRGINIA STATE BOARD OF ARCHITECTS, PROFESSIONAL ENGINEERS, LAND SURVEYORS, AND CERTIFIED LANDSCAPE ARCHITECTS.

GIVEN UNDER MY HAND THIS 27th DAY OF July, 1986



BUSINESS RECORDS CORPORATION

SUBDIVISION PLAT
OF
"PARCEL A"
LOUISE D. HARRIS SUBDIVISION
LOCATED
JAMES CITY COUNTY, VIRGINIA

SCALE: 1"=60' DATE: JULY 22, 1986
REV'D: OCT. 27, 1985

Recorded 1st day of December, 1986
in 3:00 P.M.
P. B. No. 43 99
W. S. Swartz Clerk

PREPARED BY
SPEARMAN & ARBOG, INC. - LAND SURVEYING
P.O. BOX 1244
WILLIAMSBURG, VIRGINIA

Reuben Hill