

VICINITY MAP
SCALE: 1" = 4000'

REFERENCES:

DEED BOOK 6, PAGE 377	" 12, " 532
" 13, " 589	" 15, " 678
DEED BOOK 2, PAGE 870	" 5, " 789
" 15, " 678	" 19, " 785
" 20, " 785	" 21, " 626
" 36, " 480	" 49, " 531
" 124, " 116	

ST. ALVIN PLAT BOOK 5, PAGES 204-205
SHEET 6, 444 PLAT# 6415-OCT-119, C-301

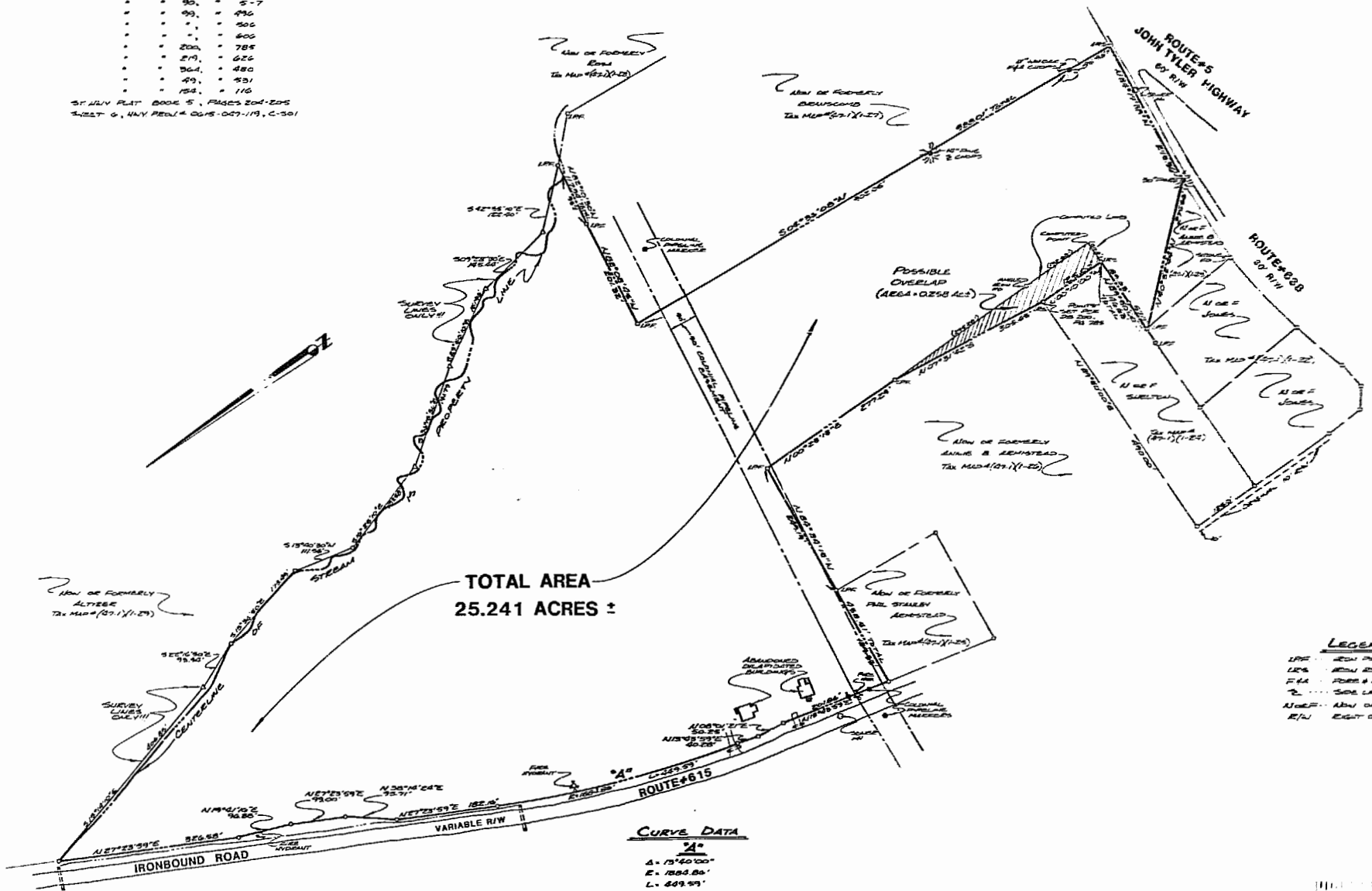

TOTAL AREA
25.241 ACRES ±

CURVE DATA

Δ	17°40'00"
E	1803.86'
L	489.59'
T	1226.87'
C	448.54'
CD	N 20°33'59"E

- LEGEND**
- LINE WITH DASHES ROAD
 - LINE WITH DOTS RAIL
 - LINE WITH SHORT DASHES FENCE
 - LINE WITH LONG DASHES SIDE LINE CORNER
 - LINE WITH SHORT DASHES AND LONG DASHES ALIEN DEED PROPERTY
 - LINE WITH DASHES RIGHT OF WAY



PREPARED BY
SPEARMAN & ASSOC., INC. - LAND SURVEYING
P.O. BOX #1244
WILLIAMSBURG, VIRGINIA - 23187
804-565-1319



1132
205
320
620
1986
1986

PLAT SHOWING BOUNDARY SURVEY
OF PROPERTY BELONGING TO THE ESTATE OF
HENRY ARMISTEAD ESTATE
BEING
25.241 ACRES
LOCATED
JAMES CITY COUNTY, VIRGINIA
SCALE: 1" = 100' DATE: JUNE 22, 1986