

NOW OR FORMERLY  
FERGUSON CORP.

WOODLAND FARMS  
SECTION THREE-A

WOODLAND FARMS  
SECTION THREE

PARCEL "C"  
171.7 ± ACRES

NOW OR FORMERLY  
FERGUSON CORP.

NOW OR FORMERLY  
VIRGINIA D. GATEWOOD

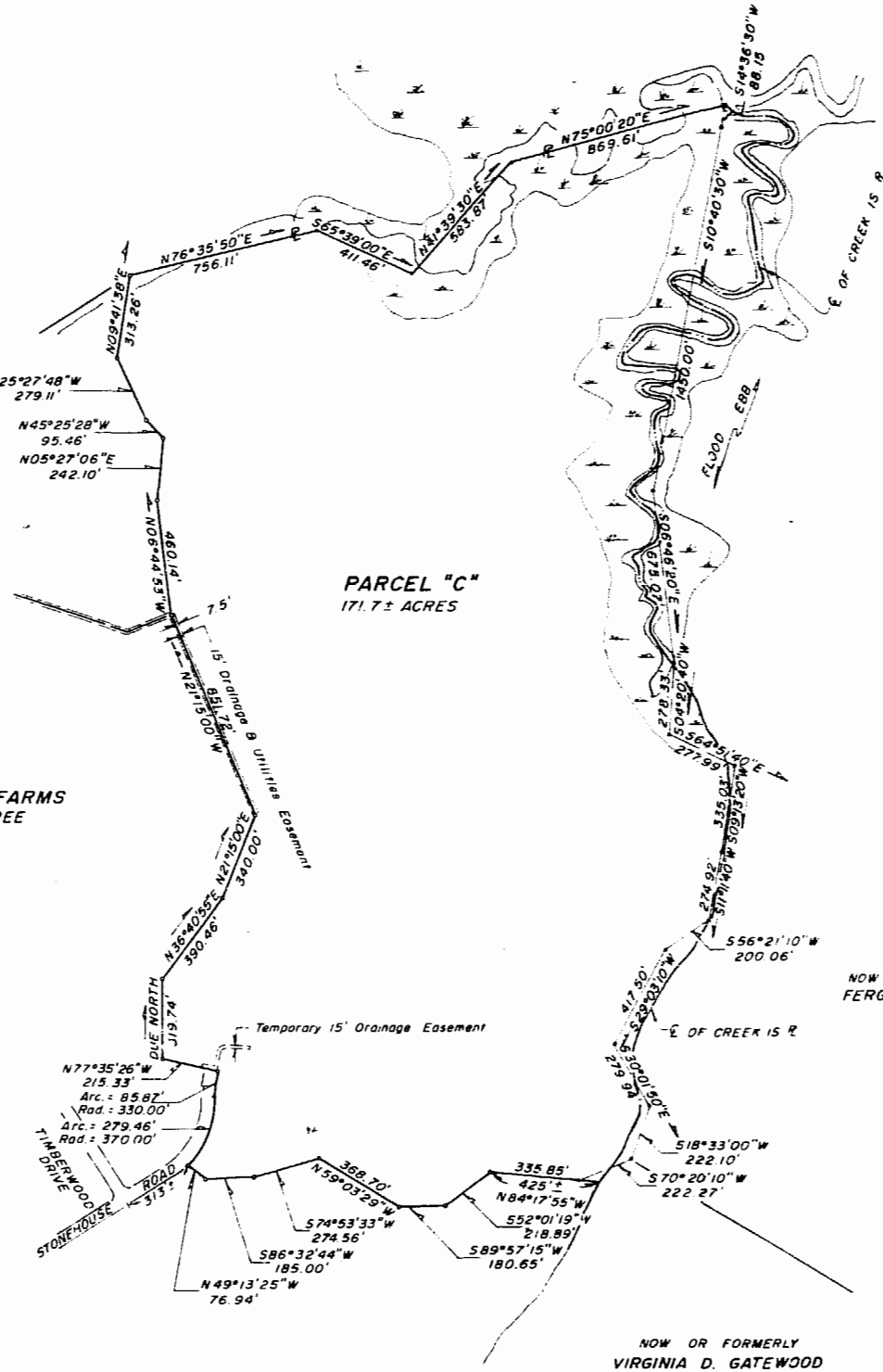

*Approved for  
recording  
[Signature]*

COMPILED PLAT  
OF THE PROPERTY OF  
WOODLAND LAND TRUST  
PARCEL "C"  
JAMES CITY COUNTY, VIRGINIA

JOB NO. 17107-A	DRAWN BY C.L.S.	FIELD BOOK NO. ---	SCALE 1" = 400'	DATE OCT 25, 1986
--------------------	--------------------	-----------------------	--------------------	----------------------

**COENEN & ASSOCIATES, INC.** ENGINEERS - PLANNERS - SURVEYORS  
636 J. CLYDE MORRIS BLVD. NEWPORT NEWS, VIRGINIA 23601

2:29 p.m.  
Recorded 10<sup>th</sup> day of Nov. 1986  
D. B. No. 307 - page 42  
*Helene Sward* Clerk



BUSINESS RECOVERY CORPORATION