

PROPERTY OF:  
 ANGELO H. MAGERAS, JAMES M. KOKOLIS, PAUL L. WILSON,  
 PARTNERS, T/A VENTURE PROPERTIES II, A VIRGINIA  
 GENERAL PARTNERSHIP.

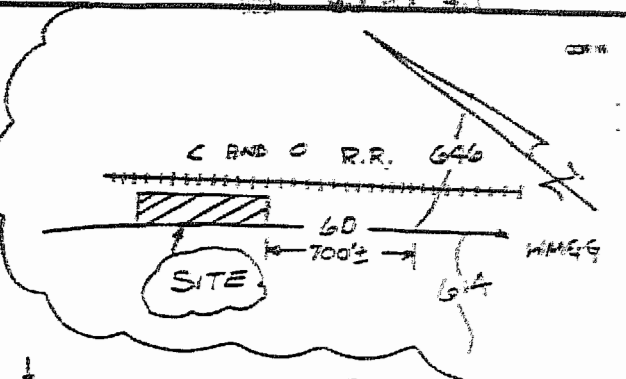

← C AND O RAILWAY CO. →

N/F  
 WMSBGR ASSOCIATES

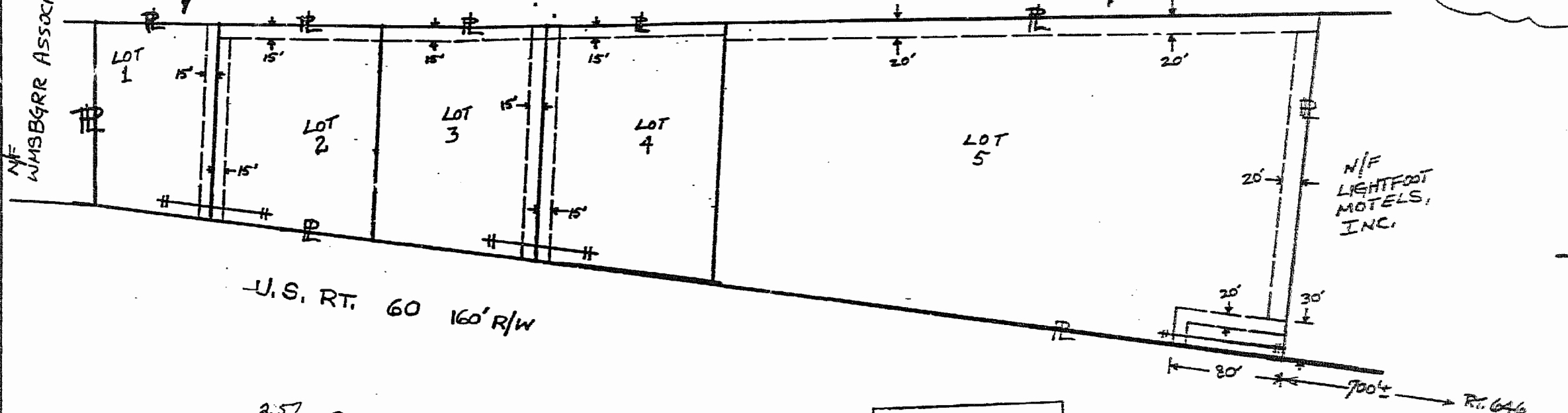

U.S. RT. 60 160' R/W

Recorded <sup>2:57</sup> 11<sup>th</sup> day of August 1986  
 P. B. No. 311 in pages 256  
 Noted S. Ward Clerk  
 By: [Signature]

OWNER'S INITIALS  
 [Signature]



Plat To Accompany  
 Right-Of-Way Agreement

Virginia Electric and Power Company

- Legend
- LOCATION OF BOUNDARY LINES OF RIGHT-OF-WAY ON PROPERTY OF OWNER, VENTURE PROPERTIES II, A VIRGINIA GENERAL PARTNERSHIP, WIDTHS AS SHOWN.
  - # # EXISTING POWER LINE WITHIN OVERHEAD RIGHT-OF-WAY - SHOWN ON PLAT NO. 28-86-0027.

District	WILLIAMSBURG	
District	County	State
Office	STONEHOUSE, JAMES CITY, VA.	
Office	Plat Number	
Estimate Number	WILLIAMSBURG 28-86-0028	
Estimate Number	Grid Number	
4376-00	M1740	
Date	By: [Signature]	
8-6-86		

