

NOTE: SIGN WITH INDIA INK OR PENCIL ONLY

I HEREBY CERTIFY THAT THIS BOUNDARY SURVEY TO THE BEST OF MY KNOWLEDGE AND BELIEF IS CORRECT AND COMPLIES WITH THE MINIMUM PROCEDURES AND STANDARDS ESTABLISHED BY THE VIRGINIA STATE BOARD OF ARCHITECTS LAND SURVEYORS PROFESSIONAL ENGINEERS AND LANDSCAPE ARCHITECTS.

JULY 14, 1986
DATE

John J. Hill, Jr.
PROFESSIONAL LAND SURVEYOR

THIS SURVEY PERFORMED WITHOUT BENEFIT OF CURRENT TITLE REPORT AND CONSEQUENTLY MAY NOT DEPICT ALL MATTERS AFFECTING THE TITLE OF THE PROPERTY SHOWN HEREON.

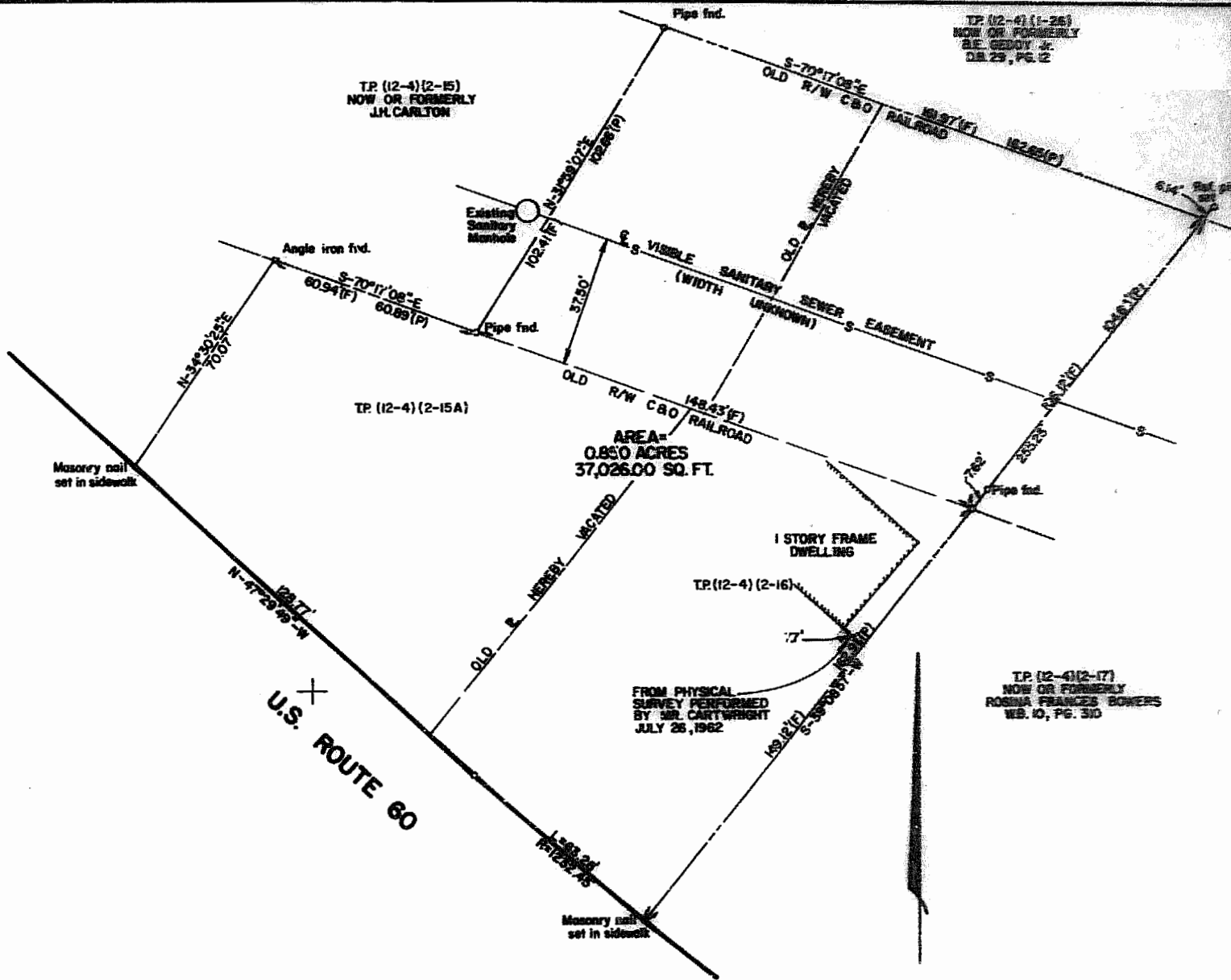

TP (12-4) (1-26)
NOW OR FORMERLY
B.E. GEDDY JR.
D.B. 29, PG. 12

TP (12-4) (2-15)
NOW OR FORMERLY
J.H. CARLTON

TP (12-4) (2-17)
NOW OR FORMERLY
ROSSA FRANCES BOWERS
W.B. 10, PG. 30

FROM PHYSICAL SURVEY PERFORMED BY SBL CARTWRIGHT JULY 26, 1962



2:21 p.m.
29th July 1986
P.O. Box 310
Harrisonburg, VA
Richard K. Martin, Jr.

DRAWN BY: <i>HL</i>	DATE 7/1/86	PLAT SHOWS SURVEY OF PROPERTY OWNED BY FORREST W. & FRANCES H. HAMILTON REF. DB 183 PG 63, D.B. 20 PG 12 JAMES CITY COUNTY
COMP. BY: <i>HL</i>	DATE 7/1/86	
CHECKED BY: <i>HL</i>	DATE 7/1/86	
SCALE 1"=25'	DATE 7/11/86	
SHELL & FOLKS P.C. SURVEYORS & ENGINEERS DREHMENE - VIRGINIA		FILE NO. CONTRACT NO. DRAWING NO. 3 REV.

RETURN ORIGINAL TO HASSELL & FOLKS, P.C.