

THIS IS TO CERTIFY THAT ON JUNE 23, 1986 I SURVEYED THE PROPERTY SHOWN ON THIS PLAN AND THAT THE TITLE LINES ARE AS SHOWN ON THIS PLAN. THE BUILDINGS STAND STRICTLY WITHIN THE TITLE LINES AND THERE ARE NO ENCROACHMENTS OF OTHER BUILDINGS ON THE PROPERTY EXCEPT AS SHOWN.

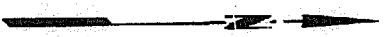

NOTE: PROPERTY LINE IS CENTER LINE OF RAVINE, FROM A → B.



VICINITY MAP  
SCALE: 1" = 2,000'

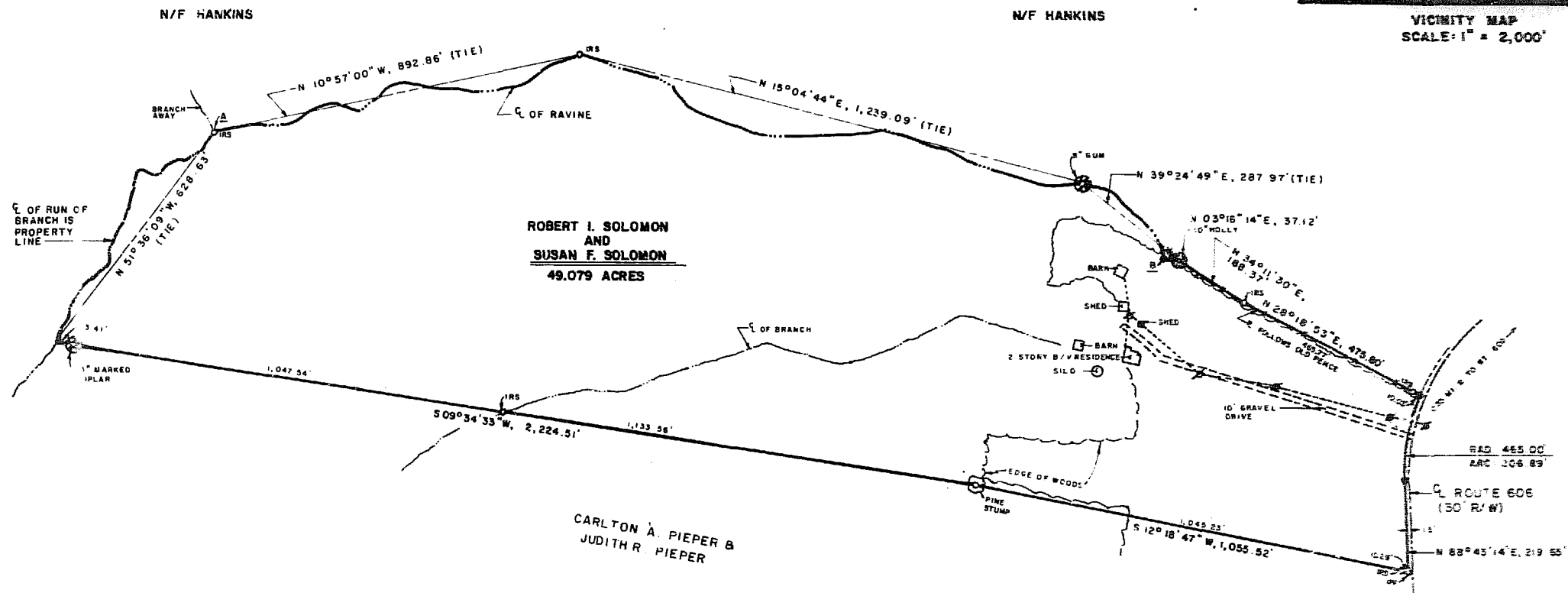

PROPERTY LINE CURVE DATA

DELTA	TANGENT	RADIUS	ARC	CHORD	CHORD BEARING
25° 29' 33"	105.19'	465.00'	206.89'	205.19'	S 78° 31' 59" E

LEGEND

- IRS IRON ROD SET (5/8" X 30")
- IPF IRON PIPE FOUND
- POWER POLE AND LINE
- COMPUTED POINT



2:48 p.m.  
Received 18<sup>th</sup> day of July 1986  
By *Nelson S. Wilson*  
By *Dawn G. Matis*

<p>PLAT OF THE PROPERTY OF ROBERT I. SOLOMON AND SUSAN F. SOLOMON</p>	<p>EDWIN S. HOLLEY, JR. CERTIFIED LAND SURVEYOR SMITHFIELD, VIRGINIA</p>	
<p>FORWARDED TO THE REGISTER OF LANDS &amp; SURVEYS, LAND SURVEY DIVISION, DEPARTMENT OF CONSERVATION AND RECREATION, JAMES EARL RAY, BUILDING</p>	<p>SCALE: 1" = 200'</p> <p>JULY 1, 1986</p>	