

10 RICHMOND
REEL
VDHT PROJECT NO 0084-047-101 PE-101 C-501 B-86 B-87
B-618 SHEET 7 REVISED 2/10/83

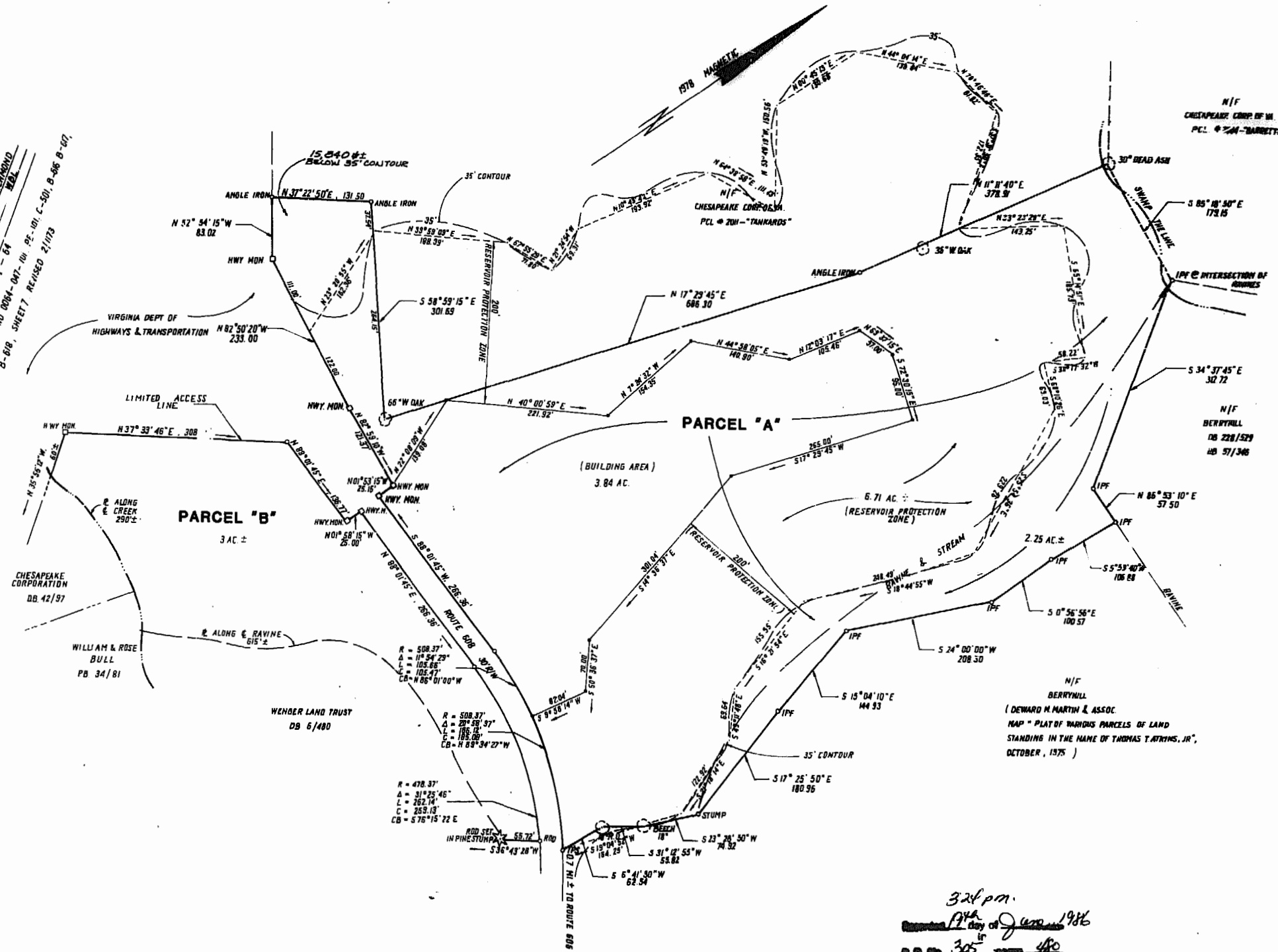

N/F
BERRYHILL
DB 228/529
DB 57/348

N/F
BERRYHILL
(DEWARD H. MARTIN & ASSOC.
MAP "PLAY OF VARIOUS PARCELS OF LAND
STANDING IN THE NAME OF THOMAS T. MARTIN, JR.,
OCTOBER, 1975")

324 pm
19th day of June 1986
R.D. No. 305
Adrian S. Ward

9
8
7
6
5
4
3
2
1
0
1
2
3
4
5
6
7
8
9
10
11
12
13
14
15

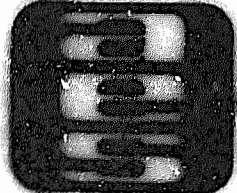

AES, a professional corporation
1761 Jamestown Road, Williamsburg, Va. 23185
804-253-0040
Architecture, Engineering, Surveying, Planning

SURVEY OF 16.8± ACRES.
LOCATED ON THE NORTH AND SOUTH LINES OF ROUTE 606.
PARCEL "A" SHOWING THE 35 FOOT CONTOUR AND 200 FOOT
RESERVOIR PROTECTION ZONE, BOTH BEING THE PROPERTIES OF
KOBMAN GREENLEAF.
JAMES CITY COUNTY VIRGINIA



NO.	DATE	REVISION / COMMENT / NOTE	BY
2	6/19/86	REVISED TO SHOW PARCEL A & PARCEL B	AW
1	6/19/86	REVISED TO SHOW SCHED 3 ON THE SOUTH LINE ROUTE 606	AW
0			

Designed	Drawn
WFW	BB
Scale 1" = 100'	Drawn 4710486
Project No. 6634	
Drawing No. 2	